SEP 19 1933 ©CIB 201744

The Post's woman's pages offer authoritative comment on activities of importance to women.

The Washington Post

Today—Fair and warm.
Tomorrow—Fair and little change in temperature.
Yesterday—High, 86.
Details on page 18.

NO. 20,913. ENTERED AS SECOND CLASS MATTER, POSTOFFICE, WASHINGTON, D. C. WASHINGTON: MONDAY, SEPTEMBER 18, 1933 COPYRIGHT, 1933, BY THE WASHINGTON POST PUBLISHING CO. THREE CENTS

NRA Moves To Regulate Retail Prices In All Stores

Johnson Plans to Form Agencies for Control of Trade Practices.

Roosevelt Gets Coal Code Today

Boards Enforcing Pacts Will Give "Friendly Aid" to Firms.

(Associated Press.)

Recovery leaders last night turned to important problems of retail trade price control as Gen. Hugh S. Johnson prepared to hand President Roosevelt the soft coal covenant today for his signature. The move is expected to affect every retail store.

Minor details in the controversial bituminous charter, signed Saturday after protracted disagreement, were smoothed out by the administrator yesterday. President Roosevelt's approval was virtually certain as he had kept a close hand on the code's formulation.

Meanwhile, Johnson announced a policy of "friendly aid rather than the iron fist" in guiding local compliance boards, set up to help enforce the Blue Eagle campaign.

Boards to Aid Firms.

Regulations promulgated by Johnson stressed that the boards were "not councils of inquisition or compulsion as their function primarily is to be of service to all employers who have signed the President's agreement." He said the boards would keep individual employers informed regarding their obligations.

Johnson attached a warning that "If an employer wilfully persists in noncompliance" the Government will take his Blue Eagle away.

The price control question now up for decision finds a stack of briefs on the desk of Donald Richberg, NRA counsel, for and against the provisions in the retail code for maintaining minimum prices at 10 per cent above the wholesale cost.

Because of the wrangling over the coal code, neither Richberg nor Johnson has been able to give the price issue the attention they wished.

Johnson Speeds Study.

Since this is an urgent code, both must now study the price problem, along with consideration of getting

Continued on Page 2, Column 1.

BondCampaign Heads Selected

James Bruce Named With George M. Lindsay on Home Loan Staff.

James Bruce, Baltimore, and George M. Lindsay, New York, yesterday were named to the staff of the Home Owners Loan Corporation as plans to push sale of $2,000,000,000 corporation bonds neared completion.

Both men have extensive financial and investment background. Bruce will be stationed in Washington as financial adviser to the board of directors. Lindsay will be fiscal agent of the corporation at New York.

Bruce and Lindsay are the first to be appointed on a campaign staff to "sell" banks, insurance companies, financial houses and the public on the investment value of the 4 per cent bonds.

Bruce is the son of former Senator William Cabell Bruce. He is a former vice president of the Chase National Bank and the National Park Bank, New York. Lindsay served as vice president and director of Blair Corporation and in the same capacity with Bancamerica.

Alfonso Forgives Heir for Marriage

Paris Hears About Secret Reconciliation There.

Paris, Sept. 17 (U.P.).—A reconciliation between former King Alfonso XIII, and his heir, the Prince of Asturias, has been reached, Le Journal said today.

The report said the king had pardoned his former crown prince, whom he denounced when the youth married a commoner, the beautiful Cuban senorita, Edelmira San Pedro.

Alfonso and the prince were said to have met secretly in a Paris hotel yesterday. The paper predicted an announcement of the former monarch's pardon would be made soon.

Consulate at Corinto, Opened in 1910, Closed

Managua, Nicaragua, Sept. 17 (A.P.).—The American Legation revealed today that the American consulate at Corinto, established in 1910, has been abolished and the office transferred to Managua, effective September 30.

The first official in the office will be Vice Consul Earl T. Crain, of Illinois.

Watermelon Seed In Lung, Child, 2, Flies to Hospital

Philadelphia, Sept. 17 (A.P.).—Hurried here by airplane and train for an operation to remove a watermelon seed from her left lung, 2-year-old Jane Austin, of Slaton, Tex., was resting at a hospital today while surgeons kept her under observation.

Examinations indicated it would be advisable to allow three or four days for preliminary measures before attempting to remove the seed with the aid of a bronchoscope.

U. S. Will Lend $150,000,000 On Farm Liens

R. F. C. Plans Joint Aid to Debtors, Banks With Frozen Assets.

(Associated Press.)

Supplementing its recent offer to help NRA industries with low interest loans to banks for relending to merchants and manufacturers, the Reconstruction Finance Corporation yesterday announced a plan to lend $150,000,000 for refinancing farm mortgages.

"As a means of assisting and cooperating with the Farm Credit Administration program," Chairman Jesse H. Jones said, "the Reconstruction Finance Corporation has agreed to loan $150,000,000 to Federal Land Banks to be secured by consolidated Federal farm loan 4 per cent bonds."

Previous Loans Included.

The $150,000,000 includes $35,000,000 and $10,000,000 which the corporation previously agreed to advance for the same purpose to the Federal Land Banks of St. Paul and Omaha.

"The Farm Credit Administration program," Jones said, "contemplates the refinancing of farm mortgages now held by either open or closed banks, through the Federal Land Banks.

"The refinancing will enable the Farm Credit Administration to improve the position of open banks whose working capital has been restricted, and speed liquidation of closed banks unable to realize on slow assets.

Normal Flow Foreseen.

"The program on either case will do much to restore the normal flow of cash and credit."

Last week the Reconstruction Finance Corporation announced a new liberal credit policy, whereby it will make available approximately $1,000,000,000 for loans to banks and trust and mortgage companies for relending to NRA employers. The money will be lent for six months at 3 per cent, the banks being allowed to relend at 5 per cent.

Wing Crumples, 2 Die While Stunting in Plane

Lexington, N. C., Sept. 17 (A.P.).—John L. Grimes, 17, and James T. Dennis, 19, both of Lexington, were killed near here today when a wing crumpled as Grimes was flying his father's plane, at 1,500 feet.

Young Grimes, who was giving Dennis flying lessons, had taken off from Midway Airport shortly before the accident. Spectators said he was stunting.

Paris Throng Mum When Nazis Salute

Later Politely Applauds German Athletes.

Paris, Sept. 17 (A.P.).—There was a tense moment in Colombes Stadium today as German athletes attending the annual track meet with the French, raised their arms in the Nazi salute.

Ten thousand Frenchmen witnessed the gesture for the first time in Paris. The crowd received the salute in silence, a few minutes later however, giving polite applause.

Singing of "DeutschlandUeber Alles", followed the "Marsellaise" and the visiting athletes again gave the Fascist salute. Germany won the track meet, 83 to 68.

Cardinal Scapinelli, Papal Chancellor, Dies

Vatican City, Sept. 17 (A.P.).—Raffaele Cardinal Scapinelli, 75, Pope's chancellor, died during the night at Forte Del Marmi after last sacraments, including the papal benediction, were administered.

Cardinal Scapinelli was elevated to the rank by Pope Benedict XV in 1915. The cardinals now number 56, not including two created secretly at the last consistory.

No Charters Granted; Record in Delaware

Dover, Del., Sept. 17 (A.P.).—For the first time since the charter law was passed in 1898, no charters were granted by the secretary of state yesterday.

The income from charters has been a chief source of revenue for the State. Thousands of corporations have been incorporated in Delaware owing to the liberal terms and satisfactory decisions of the court in interpreting the law.

Unions Drive For 500,000 NewMembers

Green Hints A. F. of L. Plans War to Finish on Open Shops.

Showdown Battle Nears for More Fruits of NRA Program.

The American Federation of Labor is strivng feverishly to swell its membership still another half-million by October 2 for a showdown "battle" and an ultimatum demanding additional fruits of the Roosevelt recovery program for workers.

In making the announcement last night, William Green, Federation president, promised the "battle" as well as the campaign "to pull the teeth of special privilege" will be launched at the A. F. of L. convention which opens in Washington on that date.

He forecast that "important revelations" would be made at the convention and that the gathering would be the largest to be held since President Wilson addressed the Buffalo war-time convention in 1917.

Breach Widened Further.

The announcement, further widening the breach between capital and labor which has been developing in NRA code disputes, was regarded as being aimed especially at those industries clinging to the open shop and company union theories.

Asserting the report of the Federation's executive council to be offered at the convention will make clear that the federation "is going to organize the unorganized," Green said:

"The federation is not going to be stopped in its energetic and sweeping campaign to bring workers into unions throughout the Nation.

"It is going to continue to be, as it has been for more than half a century, the recognized, all-embracing spokesman for American labor. That means there is no room in the United States for any other labor movement.

Seeks Lower Work Weeks.

"Not only are we concerned as to reduction of weekly work hours to a level lower than the average thus far fixed in codes, both temporary and permanent, and higher wage levels than the average thus far established, but we are concerned about the question of adequate representation of labor in machinery created under the codes.

"Our convention may be expected to express itself emphatically on this question of representation and to demand that in all of the new machinery of industrial government labor be represented by men of its own choosing, as a matter of right and not as a matter of privilege. This is one of the fundamental issues of the whole present situation.

"The present contest undoubtedly will be settled in favor of the masses of the people. America then will be able to look forward to permanent well-being and continuous progress. We shall have pulled the teeth of special privilege. Our convention undoubtedly will lay down the lines of battle."

Holds NRA Must Win.

Green declared that the federation has "no unduly optimistic picture of the benefits of the recovery act in terms of new employment up to this time." He asserted, however, that "the act is sound in principle, it has started the Nation on the upward swing and must succeed for the reason that failure means chaos that the Nation can not stand."

What the act requires, he made plain, is strengthened operation so as to produce more employment and additional purchasing power.

Jungle Heat Kills Bolivian Fighters

Detachment Cut Off by Paraguayan Forces.

La Paz, Bolivia, Sept. 17 (A.P.).—Several detachments of Bolivian troops taking part in an important maneuver in the Fort Arce section of the Gran Chaco were lost in the jungle and cut off by the enemy with heavy casualties, it was revealed today in a general staff communique.

Many perished from thirst in the intense heat. They were surrounded by Paraguayan forces and isolated from their base of supplies.

Reinforcements were unable to come to their assistance, the communique explained, being occupied in battle on other sectors.

30 Sought After Boat Capsizes Off Mindoro

Manila, Philippine Islands (Monday), Sept. 18 (A.P.).—The Philippine coast guard cutter Arayat was dispatched today to the Island of Mindoro to help search for survivors of a launch which capsized with 30 passengers off Mindoro Friday.

Mukden Mine Blast Entombs 26, Kills 3

Mukden, Manchuria, Sept. 18 (Monday) (A.P.).—Twenty-six Chinese miners were entombed by an explosion at Pengchihu coal mine, near Mukden. Three bodies were recovered.

The remainder, it was feared, also were killed.

35 Glider Loops Set New Record

Officials Certify Mark at Rochester.

Rochester, N. Y., Sept. 17 (A.P.).—Russell Holderman, manager of the D-W airport, Leroy, looped the loop 35 consecutive times in his glider today to set an official world record for the feat.

Ralph Badger, of Buffalo, official of the National Aeronautical Association, certified the mark. Holderman made 37 loops unofficially last Sunday. The previous record, 17 loops, was achieved at the National Air Races in Chicago in July.

Holderman's glider was towed 6,500 feet high by an airplane.

20 Hurt in Riot As Nazis Hurl Smoke Bombs

Winkler Meeting at Graz Broken Up; Dollfuss Split Attested.

Vienna, Sept. 17 (U.P.).—Riots broke out in a mass meeting at Graz today, where Minister of the Interior Winkler was addressing the first country-wide rally of the Staendische Front, new political organization.

A score of persons were sent to hospitals and 100 others were arrested.

The Graz meeting was one of two political gatherings at which speakers of rival factions indicated the wide split in ranks of followers of Chancellor Dollfuss.

The other gathering was at Kufstern, where Ernst Starhembert and Richard Steidel, Heimwher (Home Guards) leaders, addressed thousands.

These speakers at two rallies declared that while they were unanimously with Dollfuss against Nazis and Socialists, they were ready even to eject him from office unless he incorporated their respective programs and wide-apart political creeds in the new constitution.

Starhembert and Steidel announced they would support Dollfuss only in so far as he carried out promises to adopt, "word for word," the Heimwher 1930 program.

Hear Frick Threat.

Rudolfstadt, Germany, Sept. 17 (A.P.).—Minister of the Interior Frick told 80,000 Hitler youths today Germany would retire from "international conference rooms" in event the country's demand for equality with other Nations should be denied.

Bailey's Trial Starts Today

Eleven Others Accused With Him in Urschel Kidnaping.

Oklahoma City, Sept. 17 (A.P.).—In a carefully guarded courtroom, Harvey Bailey, Southwestern badman, goes to trial wth 11 other accused conspirators here tomorrow for the nine-day kidnaping that cost Charles F. Urschel $200,000.

Rumors of possible attempts at delivery caused prosecutors to guard against escape and to seek maximum penalties of life mprisonment.

Last night District Attorney Herbert K. Hyde turned down an attorney's offer for the surrender of George (Machine Gun) Kelly, who has escaped a Naton-wide search, conditioned on the release of Mr. and Mrs. R. G. (Boss) Shannon and their son, Armon, relatives of Mrs. Kelly, who also is wanted on the kidnaping indictment.

Urschel has told but little of his fearsome experience.

Joseph B. Keenan, Special Assstant Attorney General, heads the prosecution.

Seven men, arrested for connection with marked currency, contend they knew nothing of its origin.

Luer Case to Trial.

Edwardsville, Ill., Sept. 17 (A.P.).—Taking of testimony will begin tomorrow in the trial of a woman and five men for the kidnaping of August Luer, Alton meat packer.

Luer and his wife are expected to be among the first witnesses to take the stand. State's Attorney Lester M. Geers refused to divulge his plans for prosecution, and the defense attorneys were even more secretive.

Philippines Typhoon Kills Two in Luzon

Manila, Philippine Islands, Monday, Sept. 18 (A.P.).—Reports from northern Luzon said today that two were killed there and heavy damage resulted from a typhoon.

Rivers were at flood stage and three towns in the Province of Bataan, Luzon, were inundated.

Radio Finds Policeman Who Speeds to Ill Baby

Radio scout cars were ordered on the lookout for Motorcycle Policeman Leon Sykes yesterday. His baby, John, 19 months, lay dangerously ill at his home, 2809 Thirtieth street southeast.

While the voice at headquarters broadcast the word they found Sykes, chugging along his usual beat.

Sykes speeded to his son's bedside. Soon after the father got home, John improved. Physicians last night said the child was out of danger.

Gale Batters New England Coast, Ships

Marine, Land Property and Roads Hit by Raging Waters.

Death Toll Up to 10 in North Carolina and Pennsylvania.

(Associated Press.)

Gales pounded the New England coast Sunday, as the tropical storm moved northeastward.

The Coast Guard cutter Modoc left Wilmington, N. C., to aid the tanker Fuel Oil, crippled from Saturday's hurricane, 70 miles northeast of Frying Pan Shoals.

Eight were drowned in North Carolina and two in Pennsylvania. Damage in the Carolinas was placed at $2,000,000, with half of it around New Bern, N. C.

Latest reports from the Tampico area of Mexico, where a storm struck Friday, said more than 100 were dead.

Eastern Rivers Out.

New York, Sept. 17 (A.P.).—Gales whipped the Massachusetts coast tonight as the tropical hurricane that damaged the Carolina coast moved along the New England seaboard.

New England rivers were on rampages, highways washed out, and small shipping endangered.

The Weather Bureau reported a 52-mile-an-hour wind at Nantucket, with the barometer falling. Heavy seas were pounding the shore. Steamboat communication was suspended.

Schooner Goes Aground.

The Albert S. Fall, a schooner, was aground off Sewalls Point in Hampton Roads, Va., the Coast Guard cutter Mascoutin was sent to her aid.

The Jacksonville-bound Clyde-Mallory liner Henry R. Mallory, overdue at Charleston, S. C., since yesterday, was safe about 190 miles south of Scotland lightship, off the Jersey coast.

The Ward Line received a report from its liner Morro Castle, unreported for 24 hours, that it, too, was off Scotland lightship and was proceeding cautiously in heavy seas. It was expected in New York tomorrow with 140 passengers aboard.

The storm was reported about 150 miles east of Atlantic City, moving northeastward. It still was attended by heavy gales over a considerable area and by winds of hurricane force over a small area.

Two Cities Hard Hit.

Warnings flew from the Maine Coast to Jersey, and shipping was cautioned as far south as Atlantic City.

Morehead City and New Bern, N. C., apparently bore the brunt of the storm. Authorities estimated the damage at New Bern at more than $1,000,000, where a 100-mile wind piled debris in the streets, whipped the Neuse River bridge to pieces and tore docks away. The city was dark last night.

Low lying fishing villages in the Virginia Cape county suffered from high water, but Norfolk escaped severe damage when the wind suddenly changed its course and missed the city.

Sheriff C. E. Brinson said scarcely a building was standing in Oriental, Vandemere, Bayboro, Arpaho and surrounding North Carolina towns. Merrimon lost 28 of its 30 houses, Salter Path, 11 of 35, and Cape Lookout was reported wiped out.

A small vessel giving the name of Dorothy Allen called for help off Morehead City, but it had not been located tonight.

Five and one-quarter inches of rain had fallen in Lowell, Mass.

Continued on Page 2, Column 4.

Carol Asks Roumanians To Help Unify Nation

Bucharest, Sept. 17 (A.P.).—King Carol today appealed to the Roumanian populace to "watch and defend the interests" of the country.

He demanded of the people unity without egoism, and sacrificing work in the interests of the nation, whose future, he said, could then be regarded with optimism despite the immense difficulties which face it.

Rio Grande Flood At 24-Foot Stage

Mexican Tributary Adds to Flood Waters.

Rio Grande City, Tex., Sept. 17 (A.P.).—The Rio Grande rose to a stage of 24.6 feet here today, as flood waters of its Mexican tributary, the San Juan River, rushed toward the Gulf of Mexico.

Rains on the San Juan's watershed around Monterey caused the high water. At Aldemas, Mexico, the San Juan was beginning to fall.

Mary Garden Forsakes Riviera Summer home

Nice, France, Sept. 17 (A.P.).—Mary Garden was reported today to be abandoning the Riviera as her summer home, following the sale of her seaside villa, Les Galets, at Beaulieu-Sur-Mer.

Furnishings in the elaborate villa, rare books, and the contents of the wine cellar were auctioned off at what was described as low prices.

Cuban Strikers Demand Boycott on U. S. Goods; New Riots Threatened

Four Miners Believed Dead Fight Way From Flooded Pit

Companion Who Set Out by Himself Fails to Reach Safety.

Wilkes-Barre, Pa., Sept. 17 (U.P.).—Four miners, given up as dead, struggled through water today to escape uninjured from the flooded Truesdale mine, where they had been trapped for 15 hours.

Somewhere in the mine they left a fifth man, who separated from them as they fought to escape death in Wyoming Valley's worst flood in years.

The missing miner was Raphael Sweeney, 45, a foreman. The five men were at work in a tunnel 1,100 feet underground when water from the surface rushed upon them.

All fled to a higher elevation, but again they found themselves trapped by rising water. They waited for hours in a cramped tunnel until outside pumps, manned by rescue crews, began to drain off the water.

When their mining lamps threatened to flicker out, the five men held a consultation, but could not agree on the shortest route to the surface. After the four decided on one course, Sweeney struck out for himself and was not seen again.

His companions soon found an abandoned runaway and reached the surface.

Order to Quit Post Is Ignored By Humphrey

Authority of Roosevelt Is Questioned by Trade Board Member.

(Associated Press.)

President Roosevelt has asked and been refused the resignation of William E. Humphrey, Republican member of the Federal Trade Commission.

The President's request, directed to Humphrey early in the summer, was for a resignation effective August 15. To date the Chief Executive has not received the resignation.

Question of Policies.

Mr. Roosevelt, in his request to Humphrey, took the position that while another Republican would have to be appointed to fill the place, his administration policies with respect to the Federal Trade Commission could be achieved better through one of his own appointees.

Unconfirmed reports here were that the President planned to put Philip LaFollette, Progressive Republican and Wisconsin's former governor, in Humphrey's seat.

Instead of resigning, Humphrey wrote the President that the Trade Commission was a continuing and independent body not under presidential control.

Organic Law Cited.

He further said that the organic law creating the commission permitted removal of a commissioner only for wrongdoing or inefficiency. Neither of these grounds has been cited.

Humphrey served in the House for 14 years as a representative from Washington. President Coolidge appointed him to the commission in 1925 and he was reappointed by President Hoover in 1931.

Humphrey last night declined any comment on reports of the President's request or his refusal to resign.

Idaho Will Cast Votes On Repeal Tomorrow

Boise, Idaho, Sept. 17 (A.P.).—Idaho voters will decide Tuesday whether to join the growing list favoring repeal of the eighteenth amendment.

Wet and dry factions have waged vigorous campaigns and a steady increase in registration indicates a heavy vote.

Illegal Hunter Drowns in River

Dies Retrieving Goose in Yellowstone Park.

Yellowstone Park, Wyo., Sept. 17 (U.P.).—Illegal hunting of geese in Yellowstone Park cost Christopher Gray, 21, of Creston, Mont., his life today. He drowned in the Yellowstone River while attempting to retrieve a bird he had shot.

A companion saw Gray wade into the swift flowing river, slip, and plunge under water.

Dern Visits Michigan On Lakes Inspection

Houghton, Mich., Sept. 17 (A.P.).—Secretary George H. Dern, of the War Department, was expected to reach here early tomorrow on his inspection cruise of the Great Lakes.

He and his party are aboard the Gen. C. B. Sears, en route from Duluth by way of Isle Royale.

Woman Matador Calls On Man to Kill Bull

Laredo, Tex., Sept. 17 (A.P.).—A woman matador, Mrs. Maria de La Cruz, participated in a bullfight at Nuevo Laredo, Mexico, today as the concluding feature of the three-day celebration of Mexican independence day.

She did not kill the bull, which was finished by Matador Augustin, a man.

American Women and Children Warned to Be Ready for Flight.

General Strike Ordered; 'Down With Yankees,' Is Cry of Crowd.

(Copyright, 1933, by the United Press.)

Havana, Sept. 17 (U.P.).—A boycott of American products was demanded by striking workers tonight as a protest against possibility of United States intervention.

The workers in a wildly enthusiastic demonstration at Manzanillo approved a resolution supporting the strike of employes in the Mabay Sugar Central, a plant in which most of the capital is American.

Their leaders announced a general strike tomorrow and a boycott of American products. The workers cheered.

Organization of a soviet of workers at the Mabay Sugar Central was reported at Santiago tonight. The action was said to have been taken at the first session of the assembly of delegates of Sugar Central workers.

Strikes wee declared by wokers of the Manati and Union Sugar Centrals.

Americans Warned.

The American Consul at Santiago issued a warning to all Americans in that vicinity to concentrate at Rente, across the harbor, in case trouble starts. The U. S. destroyer Talbot remained on guard there, but there was no move to land U. S. Marines.

Many American women and children are reported to have evacuated Santiago for Rente. Santiago was calm, but tension there and at Matanzas was reported increasing. The strike of stevedores at Santiago was ordered postponed.

Action in the provinces followed demonstrations in Havana over the week-end in which thousands shouted: "Down with Yankee imperialism!" and denounced U. S. Ambassador Sumner Welles. Anti-American feeling was reported growing.

Ambassador Welles conferred at length with President Grau San Martin this afternoon, but refused comment and seemed more optimistic.

Parties Dissolved.

Meanwhile, President Ramon Grau San Martin issued a decree today dissolving all political parties and consolidating his dictatorial control of the republic. His regime, it is admitted in high quarters, is an out-and-out dictatorship and will remain so until the constitution has been rewritten and the government can restore a constitutional administration.

President Grau San Martin was reported considering decree extending the vote to women. Members of the "women's revolutionary groups" held an antiintervention mass meeting in fraternity park this afternoon.

The student directorate, with which the president, himself a university professor, is closely cooperating, issued a manifesto appealing to all Cubans to unite in the defense of the revolution against "internal reaction and foreign economic forces."

Wires Censored.

A censorship on all telegraphic communications throughout the island was established.

The president issued a statement appealing for a truce in all sectors to enable authorities to proceed with their plans for a constituent assembly election.

The 300 former army officers remained entrenched in the National Hotel, where they shouted out to friends that they had sufficient supplies to last three months. The reason they are not arrested, it seems, is that the authorities feel a close guard can be kept over them in the hotel without the cost of feeding them.

Further opposition to the revolutionary government developed today among prominent commercial and industrial interests in Hanava.

Francis Sisson, Financier, Dies

Guaranty Trust Official Succumbs at Home in Yonkers.

New York, Sept. 17 (A.P.).—Francis H. Sisson, 62, vice president of the Guaranty Trust Co., and former president of the Amercan Bankers Association, died today at his home in Yonkers.

He had been ill four days.

Before he entered banking, he edited a newspaper at Galesburg, Ill., where he was born on June 14, 1871, and was editor and publisher of the Pedria, Ill., Transcript.

Later he headed the committee on public relations and advertising of the Guaranty Trust. Organized and was chairman of the public relations committee of the American Bankers Association and was elected president October 6, 1932, retiring this month.

For several years Sisson was identified with railroad activities. He was a member of the American Economics Association and of the Academy of Political Science, and was a director of the League of Political Education.

He was on the board of the Advertising Federation of America and on the court of arbitration of the Arbitration Society of America.

He served several terms as national president of the Beta Theta Pi Fraternity. He attended Knox College and Harvard, and was a member of Phi Beta Kappa.

Knox College gave him an honorary doctor of laws degree in 1921 and King Albert of Belgium made him a Chevalier of the Order of the Crown.

His widow, Mrs. Grace Lass Sisson, survives.

Army Planes Join Mail Pilot Hunt

Toledo - Cleveland Area Yields No Clew.

Cleveland, Ohio, Sept. 17 (A.P.).—Ground searchers and observers in airplanes scanned the lake country here and Toledo today in a fruitless search for Harold L. Neff, air mail pilot, who disappeared during a flight from Toledo to Cleveland yesterday.

No clew has been received as to the fate of the 25-year-old flier who was last heard from when he radioed "everything O. K.," 24 minutes after he left Toledo.

The air searchers—25 Army, private and airline planes—were augmented by scores of men and boys on the ground and in boats.

Recognize Soviet, Urges Women's Peace League

Poughkeepsie, N. Y., Sept. 17 (A.P.).—Recognition of Soviet Russia was recommended in a resolution adopted today by the Women's International League for Peace and Freedom, meeting at Vassar College.

The conference also approved a resolution to work for "immediate conclusion of an international treaty covering reduction and supervision of arms by the disarmament conference before and after it convenes October 16."

Overthrow Plot Fails; Politicians Arrested

Mexico City, Sept. 17 (A.P.).—El Nacional said today a plot to overthrow the government of the State of Yucatan had been discovered and a number of politicians affiliated with the party defeated in recent elections were arrested.

Authorities were warned of the movement, and seized leaders who had headquarters in Merida, the newspaper said.

Grace Ships to Employ Only American Sailors

San Pedro, Calif., Sept. 17 (A.P.).—Grace Lines will man their 19 liners and freighters 100 per cent with American citizens, according to Daulton Mann, executive vice president, who departed here this week on the Grace liner Santa Paula for his headquarters in New York.

That means employment of several hundred additional Americans, he said.

Summary of Today's Issue

	Pages.
"Along the Potomac"	6
Comics	10
Classified Advertisements	16, 17
Editorials	6
Fashion News	9
Federal Diary	4
Society	8
Sports	13, 14, 15
Stage and Screen	12
Suburban News	4
Women's Activities	9

Inflation Plea Mapped Today For President

Senator Thomas Lining Up Forces at Capitol to Aid Agriculture.

(Associated Press.)

A general program of inflation to improve farm prices will be outlined here today by members of Congress from southern States, who are expected to present their views to President Roosevelt.

Senator Thomas (Democrat), Oklahoma, leading inflation advocate and a delegate to the meeting today, outlined tentative plans. At the same time he began compiling answers to his telegraphic request to members of Congress for their views on inflation. He plans to lay them before President Roosevelt.

Cotton Men to Attend.

Senators and members of the House from every cotton State, Thomas said, along with cotton growers, brokers and others in the trade, will attend the conference, advocated among others by Senator Smith (Democrat), South Carolina, chairman of the Agriculture Committee. Thomas said he expects a committee to be chosen to "wait on President Roosevelt and present the inflation plan and program."

Mr. Roosevelt and his advisors are silent on the inflation issue recently brought to the forefront by appeals from Congressional advocates, including Senators Fletcher (Democrat), Florida, chairman of the Banking Committee, and Harrison (Democrat), Mississippi, chairman of the Finance Committee.

Expansion Urged.

The latter, with Thomas and others, are urging currency and credit expansion designed to lift agriculture price levels, stabilize monetary values and enhance general economic conditions, emphasizing a need for "more money in circulation and less stored in the banks."

Representative Joseph W. Byrns, of Tennessee, Democratic House leader, wired Thomas yesterday that he had telegraphed President Roosevelt urging currency expansion.

Of more than 20 replies received by Thomas yesterday, only 2 opposed inflation, Senator Hatfield (Republican), West Virginia, and Representative Eltse (Republican), California. Fifty-six replies were received by Thomas Saturday, 53 favoring inflation, 2 against and 1 noncommittal.

Armed Youth Held In Robbery Killing

Oklahoman Said to Have Confessed Shooting.

Miami, Okla., Sept. 17 (AP).—A youth who said he was Jack Peters, 19, of Muskogee, Okla., was arrested tonight for the killing of W. F. Trimble, 64, Riverton, Kans., gasoline station operator.

Sheriff Dee Waters said the youth admitted he shot when Trimble resisted robbery. In his bundle officers found a revolver.

After the shooting, the accused youth forced Clarence Bond, Riverton garageman, to drive him here.

"Mukden Incident" Celebrated by Japs

Tokyo (Monday), Sept. 18 (U.P.) Japan today celebrated the second anniversary of the "Mukden incident," which set in motion forces resulting in creation of the "state" of Manchukuo and withdrawal of Japan from the League of Nations.

Two years ago today, soldiers of the empire started a campaign against vandals in the Japanese railway zone at Mukden.

Forest Camp Worker Dies of Crash Injury

Boise, Idaho, Sept. 17 (AP).—James H. Malone, 19, of Yonkers, N. Y., enrolled at the Martin's Beach civilian conservation camp in eastern Oregon, died at a hospital here tonight of injuries suffered in a motor car accident.

His crushed right leg had been amputated at the kneee.

Malone is survived by his mother, Mrs. Cecilia Malone, of Yonkers, N. Y.

NRA to Control Prices in Stores

Continued from Page 1.

the hundreds of thousands of stores not members of trade associations into agencies that can exercise trade practice control.

Johnson, searching for a "crackerjack trade association man," hoped to get to work on this task shortly, with his trade organizer to be charged with helping all unorganized establishments into associations or other similar agencies.

The National Labor Board reported it had settled 19 labor disputes in the last three weeks, involving nearly 400 firms. Senator Wagner, (Democrat), New York, chairman, said most of these cases involved strikes, some of long duration.

Wagner estimated that about 200,000 employes have been returned to work or kept from striking since the President established the board August 5.

Several important hearings on codes are due this week, with the radio broadcasting industry up Wednesday, along with agricultural implements. Today is the opening day of public sessions on the commercial printing, publishing printing industry trade plan.

Can manufacturers come in on Wednesday, and on Friday the NRA starts hearings on the newspaper code submited by the American Newspaper Publishers Association. Office equipment manufacturers open hearings Thursday, along with periodical publishers.

Cave Lined With Gold Ore Found Among Hills of Nevada

Prospector Stumbles on Mine Already Dug by Mother Nature.

Painted Hills, Nev., Sept. 17 (U.P.).—The mine that nature dug—a cave lined with gold ore—was discovered today.

George Forbes, bewhiskered Fallon prospector, stumbled upon it.

It lies in the hills between this crossroads and Sand Springs. Thousands of tons of gold ore lie on the cave's floor, it was said.

Half a century ago Hank Knight, mystery man of the desert, sunk a shaft 50 feet deep into a volcanic vent, and in following a streak of ore, broke into a cave. But Knight died and with him went the secret of the mine's location.

Forbes, wandering through the alkali wastes with his donkey, found the ready-made mine in the Painted Hills northwest of Sand Mountain. The floor of the cave is lined with limonite and quartz, carrying free gold. Three assays taken from material which evidently fell from the cave's hanging wall, were valued at $1,160 a ton.

The sides also are lined with precious ore, Forbes said.

Inflation Talk Seen as Boost To Stock Mart

Trading World Expects Improvement After Saturday Finish.

(Copyright, 1933, by United Press.)

New York, Sept. 17 (U.P.).—The trading community tonight was in the grip of inflation fever awaiting opening of the stock market tomorrow.

In New York and in the suburbs, where traders and brokers rested over the week-end, inflation was the chief topic of conversation. The price of gold, rising commodities, silver demand and public participaton were discussed.

The roaring finish to Saturday's short session, which many had expected to be dull, gave incentive to the inflation fever.

Rumors Fly Fast.

Among the rumors were:

An important bank had advised some of its important clients it would lend money for purchases of copper, silver, oats and wheat. That the Government was buying a considerable amount of silver and would issue silver certificates against the purchase. That forthcoming debt negotiations would find silver an important factor.

There were some stable factors behind reasoning for a market advance tomorrow. Among these might be listed:

Motor car sales continue to improve. Lehmann Brothers report that the first 27 reporting chain stores show for August a 5.7 per cent increase over the same month in 1932.

Car loadings probably will pick up this week.

Construction contracts in August picked up over July by 28 per cent, according to F. W. Dodge & Co.'s estimate.

Other Sides to Picture.

But there were other sides to the picture, also. This side revealed:

Steel scrap declining in Pittsburgh. Weakness maintains in utilities with demands for rate reduction. The Bureau of Agricultural Economics in Washington reported that the prices received by farmers had declined since mid-August.

The street talked about:

Good buying behind American Can based on belief the stock was behind the market on basis of its earnings. . . . Communications earnings showing improvement with selling in International Telephone based on a misconception of the company's business in Cuba, which is only a small part of its total. . . . Crosley Radio output being planned at 3,000 daily with the company showing a backlog of 30,000 seats. . . . Strength in metal shares. . . . Silver futures. . . . Oats futures on basis of increased demand will diminish the cereal. . . . Continued strength in motor shares and motor equipment issues.

Mail Contract Bids Sought.

Blackstone, Va., Sept. 17 (Spl.). Sealed bids will be received by the postmaster, Blackstone, Va., for the next 10 days, for contract for carrying the United States mail between the postoffice and Norfolk & Western Railway passenger station.

S. C. Tobacco Holiday Ended by Governor

Columbia, S. C., Sept. 17 (AP). Gov. Blackwood tonight declared the voluntary tobacco holiday in South Carolina concluded tomorrow at midnight since an acreage reduction campaign has been "successfully waged."

Announcement of the reopening here a week ahead of those in North Carolina was made by Charles H. Gerald, secretary of the governor.

Cuban Unrest Turn Expected Next 24 Hours

Clarification of Trouble, With Possible Peace, Seen by Chiefs.

(Associated Press.)

Prepared for any eventuality, American diplomatic chiefs last night stood by in expectation of a momentary clarification of the Cuban situation.

It was known State Department and other officials attached importance to conversations in Havana between factions. The turn was expected within 24 hours.

The consensus in informed quarters was that should the Grau San Martin government be accorded support of stronger groups an early retsoration of peace might result, accompanied by American recognition.

May Land Forces.

On the other hand, should the revolutionary government not prove strong enough to consolidate other groups, it was held the possibility would be greatly enhanced that American bluejackets and marines would be forced to land.

Ambassador Welles was known to be following the activities of the Cuban leaders.

Jefferson Caffery, Assistant Secretary of State, made known labor troubles were general on the sugar plantations. About 70 per cent of the sugar production in Cuba is backed by Americans. Labor strikes on plantations was said not to be directed at American owners because of their nationality.

Serious Unrest Reported.

Serious unrest was reported by Caffery around Camaguey. Another trouble spot, he said, was Antilla.

Private advices related the Grau San Martin government was bothered by an empty treasury. Although some pay was said to have been given to the army, money was lacking for other obligations.

While a regiment of Marines continued in readiness at Quantico members of the Army general staff reported that their troops could be dispatched to the South without a moment's loss of time.

Injury Halts Wheeler Trip

Senator Stays in Room, Hopes to Continue Tomorrow.

Glasgow, Mont. Sept. 17 (AP). Senator B. K. Wheeler, Montana, still was suffering tonight from severe headaches and a knee injury resulting from a motor car accident yesterday.

He remained in his hotel room, but planned to continue his trip to Washington Tuesday. Meawhile scores of telegrams arrived expressing regret over the mishap and many persons in various parts of the country telephoned to ask about the senator's condition.

Mrs. Wheeler, their two sons and daughter were less seriously injured when the senator's car was overturned by a tire blowout.

When he reaches Washington, Senator Wheeler will confer with President Roosevelt about remonetization of silver and public works projects. He believed remonetization at present would greatly aid the administration's recovery program by making credit available and enabling employers to meet NRA requirements.

Flood Lake Proposed to Cover Limberlost, Scene of Novels

Indiana-Ohio Swamp Area Involved in Wabash River Project.

Geneva, Ind., Sept. 17 (AP).—The Limberlost, made famous by the writings of Gene Stranton Porter, may be turned into a lake as a result of the efforts of Mrs. Virginia Jenckes, Indiana's Congresswoman, to keep the Wabash river within its banks.

While an $18,00,000 flood control plan for the Wabash is being urged in Washington, officials of the Limberlost Memorial Association are taking the lead here in urging that one of the dams in the project be built at headwaters of the river here.

The Limberlost, or "Loblolly Region," as it is often known, is a swampy area in Adams and Jay Counties near the Ohio border. According to geologists, it was a mighty canyon in ancient times, through which waters of the Wabash flowed.

But some phenomenon of nature dammed up the river, and the waters were diverted. The canyon became a lake, and then as it gradually filled up, the lake became a morass with a chain of five small lakes in the center. The latter transformation has been within the memory of some of the older residents.

Under these strange conditions, Fauna and Flora different from that found elseswhere in Indiana and Ohio grew. Mrs. Porter's descriptions of nature in her roamings made the region famous.

Boy's Skull Fractured As Auto Hits Bicycle

John J. Brooks, 16, of 24 Todd place northeast, suffered a fractured skull and internal injuries when he was knocked from his bicycle yesterday by an automobile near Thirteenth and H streets northwest. He was taken to Emergency Hospital by the Fire Rescue Squad.

Burnstine Adds Another Bridge Cup to Cabinet

Wins Individual Master's Title at Tournament in New York.

New York, Sept. 17 (AP).—David Burnstine, New York bridge teacher and writer, tonight added the individual master's gold cup to his bulging trophy closet.

The case already contained cups emblematic of the masters' pair, national team-of-four, Eastern team, national auction pair and auction team championships, a collection probably unrivalled in the history of bridge tournaments.

Burnstine won the Vanderbilt Cup years ago as a member of the old "Four Horsemen." With his annexation of the master's title he became the first ever to have held the three major bridge crowns—the Vanderbilt, individual master's and masters' pair.

Burnstine ranked twelfth in the fifth and concluding session of the three-day tournament tonight, but the points he rolled up in previous sessions, three of which he led, gave him the championship by a good margin. His point total was 619½.

One of the seven women in the field of 36 finished second, Miss Elinor Murdoch scoring 614 points. Waldemar Von Zedtwitz was third with 606 and Howard Schenken, the defending titalist, scored 590 to finish tenth.

Center of Storm Moves Northeast

Continued from Page 1.

since midnight Friday. In Halifax, Mass., the Winnetuxet Rixer, 12 feet above normal, overran thousands of acres.

Seven-Foot Tide Hits.

Seven feet of tidal water rose into New Bern from the Neuse and Trent Rivers as the storm reached its peak. It was accompanied by a hurricane wind that blew down houses and uprooted buildings and uprooted huge trees.

Sweeping the expanse of the rivers, which fork here, the gale lifted a hundred yards or more of the Neuse River bridge and sent it sailing almost intact into the water.

Four Carolina Deaths.

Beaufort, N. C., Sept. 17 (U.P.). Four persons lost their lives near here Friday night in the hurricane and flood, according to reports reaching Beaufort today.

The North Carolina Coastal Area death toll was increased to six with this report. A seventh is missing.

The dead:

Two young daughters of Mr. and Mrs. Elijah Dixon, of Merrimon.

Mrs. Ella A. Delmar, 51, of South River.

A 17-year-old girl, daughter of Herbie Carraway, of Merrimon.

A sailor of the Motorship Sun, washed overboard off the North Carolina Coast, and a colored fisherman drowned near Nag's Head.

Elijah Dixon and his family sought refuge upstairs when angry waters swirled through the first floor of their home. Rising water toppled the building into Back Creek.

His two daughters were swept to their death. Dixon, his wife and young son clung to bits of wreckage until they lodged against a pine tree, to which they hung for 24 hours.

Herbie Carraway's 17-year-old daughter was crushed to death when her uncle's home was razed by the wind.

Mrs. Delmar drowned in the home of her brother, Sam Gaskill, when South River overflowed its banks.

Island Calls for Help.

Raleigh, N. C., Sept. 17 (U.P.).—A radio call for immediate assistance for the inhabitants of Roanoke Island in the storm torn area was intercepted here tonight.

The call was sent from a station at Morehead City to the Coast Guard cutter 279, requesting it to rush to the assistance of several persons on the island who were reported to be injured.

Operators were barely able to read the message, repeated nine times, because of static..

The call also appeared to have been asking Red Cross aid from Pamlico, where workers are now trying to prevent spread of disease.

Tonight a violent electrical storm was reported raging on Roanoke Island, isolated since the storm broke across it Friday night.

Six Reported Dead.

Raleigh, N. C., Sept. 17 (AP).—An unconfirmed report that six persons lost their lives near Oriental, in Pamlico County, in the hurricane that swept North Carolina's eastern coast was received here tonight by E. P. Krick, American Red Cross worker.

Storm Warning Issued.

(Associated Press.)

The Weather Bureau yesterday issued the following storm warning:

"Advisory, 9 a. m., coast storm central about 150 miles east of Atlantic City. Moving north eastward with little change in intensity. Still attended by gales over considerable area and by winds of hurricane over small area.

"Caution advised vessels in and near path. Gale warnings displayed Provincetown, Mass., to Nantucket, Mass., and storm warnings elsewhere from Eastport, Me., to New London, Conn., and small craft warnings south of New London to Atlantic City."

Man Charged With Murder.

Wilmington, Del., Sept. 17 (AP).—Tony Vilone was held without bail today on a charge of murder after the death in a hospital of Richard Henly, 37-year-old Negro.

Jewish Crisis Broached At Berne Conference

Berne, Switzerland, Sept. 17 (U.P.). The question of whether anti-Jewish manifestations in Germany are within the scope of the conference was laid before the minorities peoples convention here today.

The presentative of a group of Jews attending the conference argued that the conference should condemn Germany's treatment of Jews.

Mexico Death Toll in Storm Now Over 100

Delayed Messages Bring New Reports of Scores Dead, Property Loss.

Mexico City, Sept. 17 (AP).—From the battered and ravaged interior of Mexico trickled delayed dispatches today carrying a mounting toll of death and damage. Latest reports said more than 100 had been killed.

The hurricane that struck Tampico Friday swept inland for 300 miles, and burst a dam in the Santiago River at the city of San Luis Potosi, drowning at least 80 and possibly 100 persons trapped in their homes. Late reports from Tampico accounted for 37 dead and more than 150 injured. Previously, the death toll at Tampico had been reported at 11.

La Pentilla, a suburb of Tampico through which the River Panuco passes, was submerged, water rising in 700 houses and stores. Many buildings were smashed.

Rescued As Ship Sinks.

Twenty-eight passengers and members of the crew of El Golfo, a mail steamer, were reported rescued as the vessel sank. Dispatches described horrible scenes in which some of those rescued attempted to commit suicide by shooting themselves.

Several skiffs attempted to cross the Panuco River and eight persons were drowned. The fishing launch Cecilia crashed on the rocks. The crew attempted to swim ashore. Three were drowned and five saved. A launch en route to Tampico was swamped within sight of the custom house. Four passengers and three of the crew were drowned.

Two tugboats, anchored in port, sank, drowning four watchmen. Life-saving crews reported dragging from Lake Carpintero, near the River Temesi, 15 bodies. Tampico was isolated. Communications were interrupted. No planes alighted and no railroad facilities were available.

Many Flee Rising Water.

At San Luis Potosi the water poured into a low section of the city, trapping many in their homes. Others fled. Refugees were being cared for in the municipal building and in a theater.

The number of homeless could not be estimated today, but last night had reached a reported total of several thousand. Property losses were reported to run into the millions. The banana crop at Tuxpan, south of Tampico, was reported destroyed at a loss of $2,000,000.

Line Waits 2 Days To Get Ford Jobs

Military Record and Need Will Be Considered.

Detroit, Sept. 17 (AP).—Several score men, some in line since Saturday, were waiting tonight at the American Legion hall where 300 of the 5,000 World War veterans to be given jobs by the Ford Motor Co. will be selected tomorrow.

Rex Humphrey, commander of the Wayne County Council of the Legion, said that residence in the Detroit metropolitan area, an honorable discharge, a good record and need would be necessary.

Three hundred men are to be hired daily until the quota of 5,000 has been filled.

Crash Victim's Condition Is Critical After Smash

Chattanooga, Tenn., Sept. 17 (AP). The condition of Lloyd Strang, 25, of Toledo, Ohio, who was injured when his automobile overturned near here last night, remained critical today as members of his family reached his side.

Strang regained consciousness long enough to have his sister, Mrs. R. L. Oligatti, of Chattanooga, and his mother, Mrs. S. B. Strang, of Long Island, Ala., notified.

Five From Cincinnati Hurt in Auto Mishap

Rushville, Ind., Sept. 17 (AP).—Five residents of Cincinnati were injured near here today when their automobile turned over.

Mrs. Blanche Frich, 45, suffered a fractured skull. Her husband, Jacob Frich, jr., the driver, was unconscious. Jacob Frich, sr., suffered a broken wrist, and two daughters of Mrs. Frich, Laura and Edith, were less seriously hurt.

SPECIAL NOTICES

BE SUCCESSFUL—ENJOY LIFE. BE A private secretary, big pay, steady employment, unusual opportunities. Boyd courses, 4 and 9 months. Easily learned, small classes. Position guaranteed graduates. Inquire BOYD SCHOOL, 1333 F st. NAt. 2340. Br. 10.

I WILL not be responsible for any debts other than those contracted by myself. HENRY J. BOSMANS, 813 F street southwest.

The Vogue Phone Is CO. 4477
where quality and service is not sacrificed
"Home of the Special Process"
VOGUE CLEANERS AND LAUNDERS
3008 14th St. N.W. Co. 4477

Lindy Visits Family Estate On Home Trip

"Forward My Letters to Broadway," He Says at Stockholm.

(Copyright, 1933, by the United Press.)

Stockholm, Sweden, Sept. 17 (U.P.). "Just forward my letters to Broadway, New York."

With this remark, Col. Charles A. Lindbergh and his wife slipped out of Stockholm today and headed southward in their seaplane along the coast of Sweden in the first leg of their journey back to the United States.

The Lindberghs flew in an hour and 30 minutes to Karlskrona, a naval base near the southern tip of Sweden, 240 miles from Stockholm, in the Baltic Sea.

Evades Publicity.

Arriving there, they motored to Smedstorp, home of Lindbergh's grandfather, where a woman cousin of the flier's lives. They planned to return to Karlskrona in a few hours. Their sudden departure from Stockholm apparently was a ruse to enable them to visit Smedstorp without a demonstration.

Lindbergh cancelled a visit to Smedstorp last week when he learned a corps of newspapermen and press photographers had gathered to meet him.

In characteristic fashion, the Lindberghs departed without ceremony. Only a few close friends and United States Embassy officials were at Hagernaes, the Swedish naval station 20 miles from Stockholm, when they left. Both were in splendid spirits, but Lindbergh, as usual, was reticent about their program.

"I can't let you know our destination," he said with a smile. "We don't want any reception or demonstration on our arrival."

To Tour Europe.

Lindbergh taxied his plane out onto the harbor and warmed up the motor for about 10 minutes. Mrs. Lindbergh clambered in beside him, and with a roar the ship moved off into a stiff breeze. He lifted the blunt nose into the air after a short sprint, and turned back, banking low over the water as they both waved farewell. Then, turning down along the coast, their famous machine disappeared toward the south.

He indicated they would tour Europe before placing their seaplane aboard ship and returning to New York.

Ireland Strife Laid to Britain

De Valera Sees Link With Fusion Party Foes and England.

(Copyright, 1933, by the United Press.)

Dublin, Sept. 17 (U.P.).—Eamon de Valera, fiery President of the Irish Free State, today bluntly placed the blame for the recurrent political strife in Ireland at the door of England.

In an interview, he declared the British government has been trying to foster a political movement which will blast the Fianna Fail—his party—out of power and put in an administration "ready to accept any terms Britain might dictate."

He made these charges in answer to questions regarding the new fusion party headed by Gen. Eoin O'Duffy.

De Valera expressed gratification at the fusion movement and almost jubilantly accepted the challenge to his power and popularity.

Speaking at Cork, he warned O'Duffy's outlawed Blue Shirts not to resume activities.

"The Blue Shirts intend to become the military wing of the so-called United England party," the president said, "ready to seize power if the political wing fails. The government ruthlessly will suppress any military movement."

Thurles, Ireland, Sept. 17 (U.P.). A bitter attack on the government was made tonight by Gen. Eoin O'Duffy, leader of the new United Ireland party.

Camalier & Buckley
WHEARY'S
"Modernized Luggage"
For Student's Use

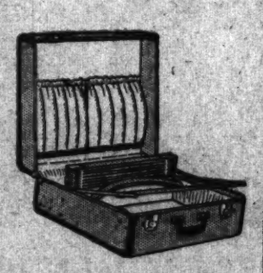

Compact, light-weight wardrobe cases that will make themselves appreciated in many years of sturdy, convenient service.

Also made for men.

15.00 & up

Camalier & Buckley
Fine Leathergoods
1141 Connecticut Avenue
2 doors above The Mayflower
Expert Repairing

Hickey-Freeman CUSTOMIZED CLOTHES
BUCK HORN BROWN
The antlers of the male deer offered the colour idea for Buck Horn Brown, our featured suit shade for Fall. Once again Hickey-Freeman have taken the lead in advance styling.
$60
Other Suit Prices $40 to $80
Goldheim's
Apparel for Gentlemen...Established 1875
1409 H STREET, N.W. NATIONAL 1409

WORLD'S FAIR
in the cool Fall..
only $23 ROUND TRIP

IT'S only a matter of a few weeks, now, before the great World's Fair will close. Can *you* afford to miss it—with such low fares on fast, comfortable trains? Take advantage *now* of these low round-trip bargain rates—while there is still time—and while the weather by Lake Michigan is cool and pleasant.

Only $23—a 9-Day Round Trip—Good every day in cool, comfortable coaches on regular fast trains.

Only $28—a 10-Day Round Trip—Tuesdays and Saturdays. Round-trip Pullman accommodations reduced 25% for lower berth, more than 43% for upper berth.

Only $30.60—a 20-Day Round Trip—Every day—coaches only.

Only $12.50—an over-Sunday Excursion—in comfortable coaches. With sight-seeing tour of Chicago and Fair, transfers, etc., $16. Inquire as to dates.

16- and 30-Day Trips—Tuesdays and Saturdays—at very low fares, with or without Pullman.

All-Expense Tours in Chicago—from $4.50 up according to length of stay; including hotel room, sightseeing tours and admission to Exposition. Ask ticket agent to make arrangements.

Trains speed you right to the heart of Chicago and the Fair—no delays—no worries—absolute freedom.

BALTIMORE & OHIO RAILROAD
PENNSYLVANIA RAILROAD

"CHILLY NIGHTS ARE HERE"

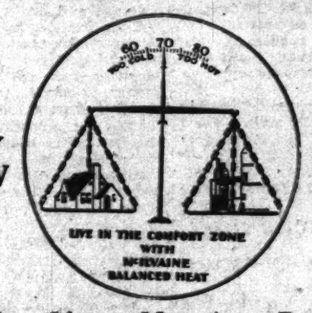

BUY NOW BUY NOW

Consider Your Heating Problem—Old Man "Winter" Will Be Here Soon—Let Us Tell You About "Balanced Heat" With McIlvaine Oil Burners

Let Us Actually Show You Why

McILVAINE
Gives Balanced Heat

It is the only burner having the correct heating principle, namely, positive electric graduated flame control to meet varying weather temperatures.

"There is absolutely no odor."
"Our floors are always warm."
"There are no disagreeable noises."
"We saved money heating with McIlvaine."
"The temperature of our house never varies, regardless of outside temperatures."
"Its operation is clean and sootless."
"We never have to call for service."
"It doesn't seem possible that an automatic device could be so mechanically perfect."
"We have used our burner seven years and it is working with the same perfect precision that it did when first installed."
"We never had a properly heated house before."

It is such statements as these that convince us that we are selling the only OIL BURNER on the market today which can be unreservedly guaranteed.

Let us tell you about this guarantee and the many other things about McILVAINE which prompt such praise.

THE SHULL SALES CORPORATION
Conduit Rd. & Eliot Pl. N.W.
Cleveland 5810

POST CLASSIFIED ADS
Serve All Washington
AT THE LOWEST COST

Lamson Plans Appeal Battle Against Noose

Prosecution Accused of Legal Misconduct as Verdict Is Flayed.

San Jose, Calif., Sept. 17 (AP).—Convicted of wife murder and facing death on the gallows, David Lamson, 31-year-old Stanford University Publishing House executive, today clung to the hope of being saved by an appeal.

Late last night Lamson walked into the courtroom of Superior Judge Robert R. Syer and heard a jury of seven men and five women decree him "guilty as charged" of beating to death his pretty wife, Allene Thorpe Lamson, in their cottage on the university campus last Memorial Day.

The State charged a love triangle was the motive.

E. O. Heinrich, Berkeley criminologist, who was the mainstay of the defense, termed the verdict a "serious miscarriage of justice."

Verdict Termed Unjust.

Because Heinrich examined the bathroom in which Mrs. Lamson was slain after the room had been cleaned, the court ruled out much of the evidence he wished to present because of his "remoteness from the crime.

"The physical evidence was in absolute conflict with the verdict," Heinrich said, "but under a ruling of the court I was not allowed to bring this evidence to the attention of the jury.

Next Tuesday Lamson again will walk into the court room to hear himself sentenced to death on the gallows, then another legal battle will begin, an appeal to the District Court of Appeals and perhaps later to the Supreme Court of California.

Appeal Fight Drafted.

The appeal will be based, defense counsel said, on charges of legal misconduct by assistant district attorneys, on the alleged insufficiency of evidence and on asserted errors in decisions by Judge Syer.

The academic calm of Palo Alto, 15 miles from here, the site of Stanford University, was shattered by the verdict. Friendships have been disrupted and academic circles were divided in two camps.

Milk Pickets Halt Activities

Farmers Again Send Truck Shipments Into Illinois.

Chicago, Sept. 17 (AP).—Pickets were missing today from most of the northern Illinois counties where for four days milk shipments have been halted. E. L. Bost, strike leader, refused to say if the strike had been called off but, at Woodstock, seat of the strike, 250 farmers voted to ship milk as usual.

The strike was opposed by the Pure Milk Association, bargaining agency for 18,000 farmers supplying the Chicago shed.

The association approved a plan to boost prices to 11 cents a quart to give the farmer an increase of from $1.75 per hundredweight to about $2.20. Final approval rests with the Secretary of Agriculture.

Code Is Demanded For Lakes Seamen

Complaint Asks President to Require Action.

Chicago, Sept. 17 (AP).—Representatives of four seamen's unions today forwarded complaint to President Roosevelt charging the Lake Carriers Association, an organization of Great Lakes ship owners, with "unnecessary" delay in drafting a code for the shipping industry. The complaint said:

"Thousands of seamen are without work and unless the Lake Carriers Association is compelled to present a code we believe there is no hope for these men to scure jobs." The President was aked to "insist on the association presenting a code."

10,000 Picketers Called To Combat Reopening

Paterson, N. J., Sept. 17 (AP). Strike leaders tonight issued a call for 10,000 picketers to go out tomorrow and picket every silk mill in the city in answer to the manufacturers' announcement that mills will reopen tomorrow morning.

Tomorrow is regarded as the crucial day in the strike, which began last week, when leaders called out all workers in protest against the NRA tentative silk code made effective, pending the establishment of a permanent code.

Chicago Judges Try 470 Cases in August

Chicago, Sept. 17 (AP).—The city's judiciary looked back today over accomplishments in August—first month of the current crime drive—and noted that four times as many cases were disposed of as in that month last year.

Statistics showed that in August, 1933, judges erased 470 cases from crowded dockets compared with disposal of but 110 in August of 1932.

Johnson vs. Johnson For California Seat

San Diego, Calif., Sept. 17 (AP).—Carl Alexander Johnson, San Diego attorney, today announced he will be a Democratic candidate for the United States Senate seat held by Hiram Johnson. The San Diegan is well known, having been a Democratic candidate for governor.

In announcing his platform, Johnson pledged "utmost support for President Roosevelt's next deal."

Half-Forgotten Romances of American History

John Van Ness and Marcia Burnes

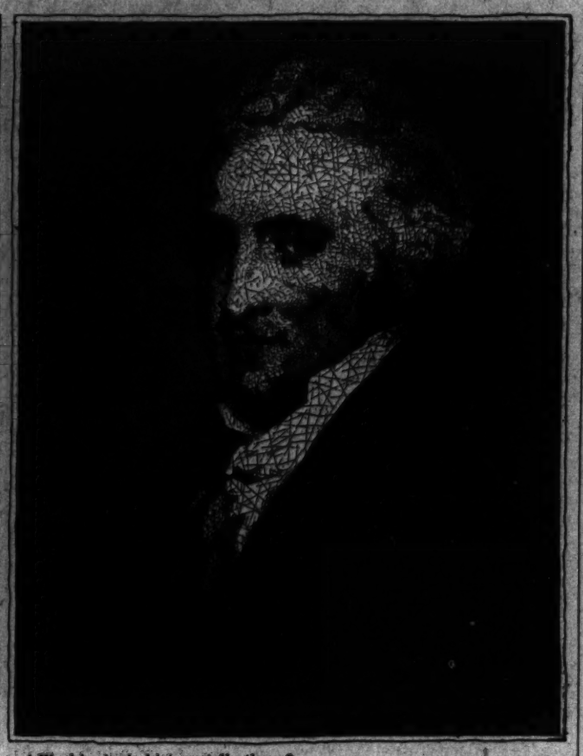

One of the most appealing chapters of Washington's history tells the romance of Marcia Burnes, its "first belle," and Gen. John Van Ness, a congressman from New York. Possessed of wealth as well as beauty and culture, Marcia Burnes Van Ness became the city's first outstanding philanthropist and lived a full, rich life until her death in 1832. Her husband, who survived her by a few years, became one of the early mayors of Washington.

Handsome Prince Charming Gave Up Congressional Seat for Bride.

The City of Washington, far into its second century, is beginning to be tradition-conscious and is anxious to preserve the story of its early days. In this notable story there is no more lovely page than that on which is written the romantic story of Marcia Burnes—its first belle.

Yet there are other reasons that this city should regard with particular favor the story of Marcia Burnes, who was married to Gen. John Van Ness, a member of Congress from New York. For Marcia Burnes Van Ness was Washington's first philanthropist as well as its first belle.

The nearest approach to belledom in the site of what is now the National Capital might be claimed by a predecessor of Marcia Burnes Van Ness in colonial days, a certain "Queen of Pamunkey," widow of Totapotamoi, a woman of commanding appearance and of intellectual powers, remarkable in her race, who often visited the Indian tribe whose encampment was located on what is now Anacostia, across the Eastern Branch of the Potomac. She came nearest to the heroine that Virginia enjoys in the romantic Pocahontas and her incalculable services to Jamestown.

Dad Owned Half of City.

The Revolution did not present a feminine figure of special note within these particular 10 square miles now the seat of a world capital. So at the very forefront of the pageant of notable Washington women we must place the lovely figure of Marcia Burnes, daughter of old Davy Burnes, a Scotchman who owned the land on which the White House now stands and half of what is now Washington besides.

Their home was a pictureques little cottage on the site of what is now the Pan American Union Building and the beautiful Memorial Continental Hall, headquarters of the National Society, Daughters of the American Revolution.

At that time the sleepy waters of the Tiber were at the foot of the Burnes land. The little cottage was not pretentious. Davy took too good care of his shillings and was known as one of the most solid citizens of the countryside. Yet while he drove a sharp bargain, he was a just, fair and religious man.

Marcia Well Schooled.

Little Marcia, dark-eyed and vivacious and bonny like most Scotch lassies, played with the birds, the butterflies, her dogs and other pets on ground that was to become historic in the years that were to be. Her first letters were taught her by her mother and then came books and further instruction from teachers who lived with them in the cottage. Quick, amiable and anxious for information, Marcia did so well at her books that Davy Burnes, who dearly loved her despite his sternness, decided she must have better educational advantages than were possible to obtain at home or nearby.

He knew, too, that Marcia would be a great heiress, as wealth was counted in that day. Perhaps he dreamed of an alliance for her with one of the proud Virginia families whose coach and four made clouds of dust as it rolled along the old post road from Mount Vernon, Stratford and even the baronial homes near Richmond. Anyway, he had the sagacity to realize she must be prepared for a higher destiny than she would know as "Davy Burnes' daughter."

Sent to Baltimore.

So, when she was 16, she was sent to a fashionable school in Baltimore. The little cottage seemed desolate without the sunshine of her smile, but Davy Burnes heard good reports from her teachers and he comforted his wife with the assurance that Marcia would soon be with them again, "a fine, educated lady."

On her part, Marcia, no doubt, missed the freedom, the flowers, the birds and the pets of her father's home. But the comradeship of young girls meant much to her and, by this time, thoughts of beaux and a Prince Charming occupied her pretty head to the exclusion of French verbs and geographical facts.

Meantime, Davy Burnes was earning from George Washington the title of "the obstinate Mr. Burnes," who was holding out against the sale of his broad acres for use as a site for the Capital. It is told that Washington, laboring to get Burnes to sell at a reasonable figure, finally lost a bit of his own temper and said that he owed something to the city since the location of the Capital there was enabling him to enrich himself by the sale of his acres.

Retort Is History.

Not at all abashed by Washington's greatness and high position, Davy snapped back in his broadest Scotch: "Aye, mon. An' had ye no' married the Widow Custis wi' her naygurs, you'd a' been a surveyor the day—an' a michty poor one."

Having vanquished Washington, as he thought, with his remark, the next morning Mr. Burnes set his name down on the agreement to sell.

When Marcia Burnes came dancing home from her Baltimore school with her diploma in her hand, it was to find her father with new ducats in his treasure chest and a world capital in the making about her beloved fields and surveyors and architects plotting out new streets where her childhood games had been played.

There was excitement in the air and Marcia, now grown up—as she thought—found compensation for the change in familiar scenes from the ardent attentions of young gallants, who attracted by both her beauty and her father's wealth, flocked about her.

Comes Prince Charming.

In the quaint little town of Kinderhook, on the Hudson, in New York, a certain John Van Ness, of splendid Dutch ancestry, was preparing for his life work in national affairs. Well connected, with a handsome person and affable manners, he was popular and admired. Many a beauty of the Empire State sighed at the mention of his name.

But he was indifferent to their charms. In fact, he was fair to become an "old bachelor" in the opinion of his family and friends, when belle after belle failed to charm him. John Van Ness was too busy with his dreams of political fame to care what was said about his failure as a matrimonial prospect. His eyes were on the new Capital at Washington and his ambition was to serve his district in Congress.

While John Van Ness was preparing for his public service, Marcia Burnes was facing the loss of a most indulgent father. On May 7, 1799, just a few months before Washington was to breathe his last, Davy Burnes died, leaving vast possessions to his widow and his daughter, Marcia, who thereby won a new title, "Heiress of Washington."

Cling to Their Cottage.

They remained in the Davy Burnes cottage on the banks of the Tiber on the west side of Seventeenth street. Marcia had beauty, accomplishments and money—three assets then as now in the matter of a brilliant marriage. When Marcia was 20, in 1802, a rather late age in those days for a girl to remain unmarried, Prince Charming John Van Ness came to Congress. He was eager to win honors in this new field.

Some friend took him to call on Miss Burnes. All of the Hon. Mr. Van Ness' good resolutions in regard to not permitting romance to interfere with his career flew at once. The way to the altar was not long, for in May, 1802, the Davy Burnes cottage was gay with flowers, and wedding bells chimed out for the popular member of Congress and the heiress of Washington.

That summer Representative Van Ness became interested in the militia forming in the Capital and accepted an appointment as major. He never dreamed it would constitute holding two offices under the Government and he might lose his Congressional seat thereby. When the second session of the Seventh Congress was convened he answered the roll call and entered upon the discharge of his duties.

Loses Seat in Congress.

A few weeks later, the House decided that Mr. Van Ness, holding a second office "under the United States" as major in the District militia was not qualified to retain his seat in Congress. Strangely enough, Mr. Van Ness did not offer in the discussion to resign what was merely an honorary post as major in order to retain his Congressional honors. It is evident that his marriage had determined his future, which was to be in the District instead of in the State of his birth.

In 1807, Mrs. Burnes died and Marcia and her husband decided to leave the little cottage. The place was rented and its sturdy frame survived more than three-quarters of a century and then was torn down.

A new home was built by them, one that was regarded as among the most beautiful of American homes. A historian has said: "The Van Ness mansion had a portecochere, an elegance the Executive Mansion still lacked, and hot and cold water might be had in any bedroom by merely turning a tap.

Lavish Throughout.

"No other house in the country was thus equipped, and drawing rooms and kitchens and wine cellars were on a correspondingly lavish scale. People wondered how old David felt about the extravagance, if such news found its way across the Styx. Latrobe was the architect. Rumor whispered that L'Enfant had offered his professional services, which were politely but firmly declined." The house was on the south side of D street next west to the corner of Twelfth street northwest, long since vanished in trade edifices.

Mrs. Van Ness did not confine her activities to society and house building, however. She gave $4,000 to start an orphans' asylum in the city and was its chief directress, arousing wide interest for it.

Notables of the day came to visit them, Washington Irving, President Monroe, Chief Justice Marshall, Henry Clay, John C. Calhoun, Gen. Andrew Jackson and Daniel Webster being frequent visitors.

Lady Bountiful.

Known as the Lady Bountiful of the Capital, Marcia Burnes Van Ness went herself into the homes of the suffering and the very poor, her deeds of charity numberless. The plight of orphan and desolate children especially appealed to her, particularly after the death of her own child, a blow from which she never recovered. She got an act of incorporation from Congress for her orphan asylum and a donation of $10,000 from the same body.

In 1832, Mrs. Van Ness fell a victime to "the prevailing malady," a polite name for the cholera then ravaging the Capital. She was buried with public honors, the only woman to which this tribute has ever been accorded in Washington.

Gen. Van Ness survived her by a number of years and became one of the early mayors of the city.

Daughter of Rich Scotsman Becomes Washington's Lady Bountiful.

Passengers Escape In Train Mishap

Fireman Receives Injury in Car Derailment.

Whiting, Ind., Sept. 17 (AP).—Six cars and the locomotive of the second section of Pennsylvania Railroad's crack passenger train, the Liberty Limited, were derailed here today at 8:40 a. m. (C. S. T.), shaking up several passengers and injuring H. Reed, Fort Wayne, Ind., the fireman.

None of the cars overturned. Five cars remained on the tracks. The derailment occurred when the engineer, observing a red signal calling for a stop, threw on the brakes. The train was going at a moderate speed.

A relief train took passengers to Chicago.

Air Speed Contest Won by Livingston

Pilot Flies 199.40 Miles Per Hour at Akron.

Akron, Ohio, Sept. 17 (AP).—Johnnie Livingston, Aurora, Ill., won another leg on the Baby Ruth Trophy by driving his airplane at an average speed of 199.40 miles an hour about a 25-mile course today at the close of the Akron air meet.

Harold Neuman, Moline, Ill., was second, and Capt. Jack Wright, Utica, N. Y., was third.

In an exhibition, Neuman swooped almost to earth in a vertical power dive, which officials said attained a speed of 350 miles an hour.

Albanian Government Cuts Defense Budget

Tirana, Albania, Sept. 17 (AP). The Albanian government today announced reduction of its national defense budget for 1933-34 by almost half. The new budget was set at 6,500,000 lire (about $500,000).

The government stated national defense occupied too large a proportion of previous budgets.

Automobile Upset Kills Man.

A man, partially identified as Pat Nelson, Quantico Marine, was reported killed last night when his car turned over on the Richmond-Washington highway, at Woodbridge, Va.

Rum Control On Model Plan Hope of Illinois

Drinking of Hard Liquor at Place of Sale Will Be Forbidden.

Chicago, Sept. 17 (AP).—An Illinois commission today was engaged in evolving a bill for liquor control that it hopes will be a "model law" for the rest of the Nation after the projected repeal of prohibition.

Commission members, after listening to witnesses for a week, apparently were convinced the State's legislation must forbid sale of hard liquor in saloons, and that consumption must be prevented at the place of sale.

Such a position, said Col. Ira Reeves, divisional head of the Crusaders, antiprohibition organization, is sound. He advocated that all hard liquor sales be by the bottle and that taxes be minimized to keep consumers' prices down so as not to make bootlegging profitable. He recommended serious study of the Quebec plan to the commission.

From others came the suggestion that the model plan must take private profit from the sale of whisky.

"The State should fix a tax low enough to discourage illicit sales and outlaw them in public opinion," he said. "At the same time the tax on beer and its sale should be sharply reduced with a view to encouraging its sale as a substitute for distilled liquors. Perhaps, it may be possible to establish a graduated tax on beer, extremely low for beers of the present alcoholic content and rising slightly as the alcoholic content is increased."

Reeves said that the model law should permit any community which doesn't want hard liquors sold within its confines to keep it out.

Byrd Polar Trip Will Go on Radio

Mackay Corporation and Columbia Will Be Used.

New York, Sept. 17 (U.P.).—News of the second Byrd expedition to the South Pole is to be conveyed to the public through use of radio, it was announced today from Admiral Richard E. Byrd's New York headquarters.

An arrangement has been made for transmission of reports to the Mackay Radio Corporation in New York. They then will be available to the press generally.

It also has been arranged to have a weekly radio broadcast from "Little America" over the Columbia network.

Monument Dedicated To Australian Flier

Florence, Italy, Sept. 17 (AP).—A monument to Herbert Hinkler, Australian airman, erected in Pratomagno Forest, where he crashed and died January 8 in an attempted flight from London to Australia was dedicated today in the presence of numerous government officials and Fascist party authorities.

Glens Falls Resident Shoots Man, Ends Life

Glens Falls, N. Y., Sept. 17 (U.P.).—Clifton H. Millard, 55, shot himself to death today after he dangerously wounded John Christian, 30, Bridgeport, Conn., in an argument at a downtown apartment house.

Christian was released last night after being held a week in connection with the murder of a Bridgeport taxi driver a year ago.

Gold Hoarders' Deadline Due

More Time Considered for Those Unable to Comply Now.

(Associated Press.)

With the time limit for filing returns by gold hoarders expiring at midnight tonight, the Treasury announced yesterday it would entertain requests for extensions from individuals unable to comply because of circumstances beyond their control.

An official of the department explained, meanwhile, that no relaxation was intended of regulations issued under President Roosevelt's executive order of August 28 requiring all persons holding more than $100 in gold certificates, coin or bullion to report to the Government.

However, if a gold hoarder has valid reasons for postponing the filing of his return and no attempted evasion of the President's order is involved, his case will receive every consideration.

A principal purpose of the order is to facilitate prosecutions of gold hoarders who have refused to yield to the Government's requests they turn holdings over to Federal Reserve Banks.

Using persuasion, Justice Department agents have succeeded in reducing the number of known hoarders from 5,000 to 342 and the amount of gold turned in has aggregated more than $39,000,000.

Attorney General Cummings is anxious to continue this method, but has said he would not hesitate to employ more forceful measures.

Youth Pleads Guilty To Extortion Charge

Jackson, Miss., Sept. 17 (AP).—Clyde Crews, 18, son of a former Jackson policeman, today awaited action of Federal authorities after pleading guilty to an extortion charge.

Crews' arrest yesterday followed receipt by two Jackson residents of notes demanding $150.

Bloodhounds Fail To Get Bank Thug

Robber Disappears Amid Bullets in Thicket.

Gallipolis, Ohio, Sept. 17 (AP).—The trail lost to bloodhounds, a posse today was forced to abandon search for one of the robbers of the Citizens Bank of Albany, Ohio, who deserted his auto yesterday and fled under a hail of bullets into a thicket near Kanagua.

Sheriff Elmer Hatfield, Gallia County, said hounds were unable to follow the fugitive. No trace has been found of the second robber in the $400 holdup.

North Carolina Girl Dies in Auto Mishap

Reidsville, N. C., Sept. 17 (AP).—Miss Elsie Dunagan, 25, Reidsville, formerly of Gainsville, Ga., was killed last night when her automobile left the highway near here.

"Red" Barnham, a companion, received cuts.

Ship Forced to Turn Back.

Yokohama, Japan, Sept. 17 (AP).—The liner Empress of Canada, which left Yokohama Friday, bound for Honolulu, reported by wireless today it was returning to this port because of engine trouble.

NRA

JULIUS GARFINCKEL & CO.
F STREET AT FOURTEENTH

DO YOU KNOW EVERY INCH OF OUR WONDERFUL FIRST FLOOR?

Do you know every departemnt? . . . Did you know, for instance, that you could buy a Camera here, Golf Clubs, Lamps, even Notions? . . . Perhaps you have overlooked many of these first floor treasures so we especially ask you to come in TODAY and browse around . . . We think you'll be amazed at our new assortments. Here is a list of what we have:

Hosiery Gloves Handbags Scarfs Handkerchiefs
Neckwear Toilet Goods Novelties Umbrellas
Notions Trunks Hand Luggage Cameras Golf Needs
Games Coffee Tables Clocks Card Tables
Stationery Costume Jewelry Motor Rugs

Silverware and Real Jewelry
Our Famous Men's Shop

CALL TODAY AND SEE THEM ALL

DRAFTING MATERIALS
MUTH 710 13th N.W.

ANCHOR BAR TEETH
$10 Plates Repaired While You Wait... $1.00
Dr. Lehman
437 7th St.
Opp. Lansburgh & Bro.
PHONE STerling 5057

NRA
It Won't Be Long Now

The chilly days of Fall will soon be here. Be ready to keep the home comfortable with a slow fire. No fuel more suitable than Our Famous Reading Fyrewell (specially prepared anthracite Pea).
Low in Price and Economical in Consumption

DON'T DELAY—PHONE NATIONAL 0311

Marlow Coal Co.
811 E St. N.W. NAtional 0311
Dependable Coal Service Since 1858

UNION TRUST Company
OF THE DISTRICT OF COLUMBIA
Under United States Government Supervision

Southwest Corner Fifteenth and H Streets Northwest
WASHINGTON, D.C.

Systematic Saving
is genuinely worth while.

At "Union Trust," every encouragement is offered for saving. Deposits are welcomed in any amount, any time, and compound interest is paid upon them.

Conservative Management —Helpful Service

NRA
Student Special

Top-grain Cowhide
BRIEF CASES
$2.95
Replacement Price $4

They're guaranteed to stand a lot of hard knocks—made of top-grain cowhide leather—3 roomy pockets—top-grain leather gussets—straps all around. Black or brown. Name-on free of charge.

BECKERS
1314 F Street N.W.

NRA
Special Low Price!
For 3 Days Only Monday, Tuesday and Wednesday

NEW BEAUTY
For Kitchens and Bathrooms

THIS is the time of year to "Dress-up" your Kitchen and Bathroom.
REILLY'S ENAMEL GLOSS paint is the ideal finish for kitchen and bathroom walls and woodwork.
Pre-tested to give lasting service.
IT'S WASHABLE
Made by DU PONT in White and Ivory Only

$2.24 Per Gallon

SPECIAL for those who need a Brush
3½-Inch Rubber-Set Brush
Regular 80c Value—Special Price, 54c
. . . only with a purchase of Reilly's Enamel Gloss

HUGH REILLY CO.
Established 1888 *PAINTS—GLASS*
"Ride to Reilly's"—FREE Parking at Capital Garage
1334 New York Ave. and CLARENDON, VA.
'Phone NAt. 1703 'Phone CLar. 375

Read The Post's New Classified Ads

W. J. Wilkinson Of Police Dies In Alexandria

Lieutenant for 37 Years on Force, Leaves Widow and 3 Children.

THE WASHINGTON POST BUREAU.
907 Prince St., Alexandria, Va.
Phone Alexandria 523.

Lieut. William J. Wilkinson, 61, for 37 years an Alexandria policeman, died yesterday at his home after a long illness.

He was a member of Andrew Jackson Lodge, No. 120, F. & A. M., Washington Lodge of Perfection, Scottish Rite Masons, and the Royal Arcanum. He is survived by his wife, Mrs. Mary E. Wilkinson; one daughter, Miss Effie M. Wilkinson; two sons, Harry and John Clarence, and two sisters, Mrs. William Montague, of Washington, and Mrs. Mary Kerns, of Alexandria. He was a native of Alexandria.

Funeral services will be at the residence at 3 o'clock tomorrow, conducted by the Rev. William Jackson Morton, D. D., rector of Christ Episcopal Church. Interment will be in St. Paul's Cemetery.

Members of the city council and police officers will be honorary pallbearers. Active pallbearers will be Julian T. Rawlett, Claude S. McDonald, Wesley S. Snoots, Earl E. Watkins, Clarence J. McClary and Sergt. George F. Everly, all of the police force.

The Woman's Missionary Society of the Alexandria Methodist Episcopal Church South will meet tomorrow evening to receive reports for the third quarter. September is the month for the "birthday dollar," and it is expected all financial obligations for the quarter will be met at this meeting. The society funds are devoted principally to meeting the salaries of the missionarises from the Baltimore Conference.

The program tomorrow will be in charge of Mrs. Charles E. Outcalt and the devotional service will be led by Mrs. B. B. Brown.

The body of Mrs. Florence F. Hawes, a former resident of Alexandria, who died yesterday at her home, 938 Virginia avenue southwest, Washington, will be interred in Bethel Cemetery, Alexandria, following funeral services at the residence at 2 o'clock tomorrow.

New Import License Ordered by Chile

Santiago, Chile, Sept. 17 (U.P.).—A governmental decree today stipulated that licenses must be obtained for imports from countries which do not permit free disposal of the product of the sale of Chilean exports.

The exchange control board is authorized to make exceptions in special cases.

DIED

CORRIGAN—On Saturday, September 16, 1933, at Georgetown University Hospital, OWEN B. CORRIGAN, beloved brother of John T. Corrigan. Services at the S. H. Hines funeral home, 2901 Fourteenth street northwest, on Tuesday, September 19, at 10:30 a. m., thence to St. Aloysius Catholic Church, where mass will be offered at 11 a. m. Interment at Mount Olivet Cemetery.

CORRIGAN—The members of Potomac Council are hereby notified of the death of Brother OWEN B. CORRIGAN, on Saturday, September 16, 1933, and are requested to assemble at S. H. Hines funeral home, 2901 Fourteenth street northwest, on Monday, September 18, at 8 p. m., when the usual ceremonies will be performed by the Rev. Joseph M. Sullivan, chaplain of the council. All members are urged to be present as a mark of respect to our departed brother.

GEORGE F. HOWELL,
Grand Knight.

DUGAN—On Saturday, September 16, 1933, at her residence, 10 Baltimore street, Hyattsville, Md., ELIZABETH, beloved wife of John Dugan and mother of James, Alexander, Elizabeth and Ellen Dugan. Funeral from the above residence on Tuesday, September 19, at 8:30 a. m., thence to St. Jerome's Church, where requiem mass will be offered at 9 a. m. Relatives and friends invited. Interment at Mount Olivet Cemetery.

GRAVES—On Saturday, September 16, 1933, at his residence, 307 Arlington avenue, Clarendon, Va., EARL CARROLL, beloved husband of Julia Borah Graves. Funeral from the above residence on Tuesday, September 19, at 9:15 a. m., thence to St. Aloysius Church, where requiem mass will be said at 10 a. m. for the repose of his soul. Relatives and friends invited. Interment at Arlington Mausoleum.

HARLOW—At Lake Placid, N. Y., Commodore CHARLES H. HARLOW, United States Navy, retired, beloved husband of Nellie Trowbridge Harlow. Remains resting at Almus R. Speare's funeral parlors, 1623 Connecticut avenue northwest. Services at St. John's Episcopal Church, Sixteenth and H streets northwest, on Monday, September 18, at 2 p. m. Interment Arlington National Cemetery with full military honors.

JORG—On Saturday, September 16, 1933, at Episcopal Eye, Ear and Throat Hospital, ANNA FRANCES, beloved daughter of Charles and Nellie Jorg. Body resting at Joseph Gawler's Sons chapel, 1756 Pennsylvania avenue northwest (parking facilities: obtain card from our office). Services at Methodist Protestant Church, First and Rhode Island avenue northwest, on Monday, September 18, at 2 p. m. Relatives and friends invited. Interment Glenwood Cemetery.

MARTYN—On Sunday, September 17, 1933, at his residence, 211 Thirteenth street northeast, WILLIAM T., beloved husband of Irene Doyle Martyn and father of Earl and Billie Martyn; son of Jane E. Martyn Hall and the late Charles H. Martyn. Services will be held at his late residence on Tuesday, September 19, at 2 p. m. Interment at Congressional Cemetery.

MICHAELSON—On Sunday, September 17, 1933, at his residence, 2548 University place northwest, JOSEPH McCONNECHY, beloved husband of Winifred McGregor Michaelson. Funeral from the above address on Tuesday, September 19, at 10 a. m. Interment Fort Lincoln Cemetery.

NORRIS—On Saturday, September 16, 1933, at the residence of her daughter, Mrs. Maurice H. Bietz, 6510 Summit avenue, Chevy Chase, Md., MARTHA STEAGALL, beloved wife of the late Robert Norris. Funeral from the W. W. Chambers Co. funeral home, 1400 Chapin street northwest, on Monday, September 18, at 2 p. m. Relatives and friends invited. Interment at Washington Memorial Park Cemetery, Maryland.

FUNERAL DIRECTORS

CHAS. S. ZURHORST
201 EAST CAPITOL ST. LINCOLN 0372

Frank Geier's Sons Co.
3113 SEVENTH ST. N.W. Telephone
Modern Chapel NATIONAL 2473

THOS. S. SERGEON
1011 7TH ST. NW Telephone Natl. 1090

JAMES T. RYAN
317 PA. AVE. S.E. Atlantic 1700

J. WILLIAM LEE'S SONS CO.
FUNERAL DIRECTORS.
CREMATORIUM
4th st. and Mass. ave. ne. Lincoln 5200

FUNERAL DESIGNS

GUDE BROS. CO., Florists
1212 F STREET National 4276.

GEO. C. SHAFFER 900 14TH ST. NW.
Impressive Floral Emblems. Phone
Moderate prices. Open eve. & Sun. Nat. 0106

-:- The Federal Diary -:- By Morgan Baker -:-

(Trade-mark Applied For)

THRILLED by their experiences, two happy Federal workers arrived home last night from Chicago's Century of Progress.

There were smiles lighting the faces of Miss Beulah Myles and Francis O. Panneton, winners of The Federal Diary's trip to the exposition devoted to civilization's march, as they stepped from their plane at Washington's airport. They were smiles that banished tired feet and tramp-weary legs. They were those happy, home-again grins that were certain to flash for fellow workers today 'midst tales of the fair.

"The trip was perfect—just perfect," they assured friends. It was so good, Mr. Panneton, who was voted "most popular man," confessed, that he spent his last minutes in a hasty inspection of the whole exposition to be sure he missed nothing.

"I'm sure I saw it all," he said with a laugh, "even though I did have to pack my suitcase in a rush."

Lunch at 10,000 Feet.

The party met about 2 o'clock for dinner and at 4 a motor called at the Bismarck Hotel, where the contestants stayed while in Chicago and took them to the Chicago airport. The trimotored plane of the United Air Lines took off at 6 p. m. Finding the air bumpy, the pilot rose to 10,000 feet. Soon the very charming little hostess served a lunch of sandwiches, pickles, olives, candy, and coffee.

Arriving in Cleveland in an hour and a half, the party transferred to a Pennsylvania Air Lines plane, piloted by H. L. Smith, Copilot C. W. Weiblem. It was dark by this time and everyone was almost overcome by the beauty of the country by night from the air.

The trip to Pittsburgh required one hour. The party took off again,

The Thrill of Home.

At 10 o'clock the lights of Washington were first seen away off in the distance and the biggest thrill of the whole trip came when the plane came near enough to the city for various old landmarks to be recognized.

After circling high over the city so everyone could have a chance to see the old home town, the plane came to rest 1 hour and 20 minutes after leaving Pittsburgh.

* * * *

Postal Retirements.

City Postoffice retirements totaled 45 at the beginning of September, a list released yesterday reveals. Five were retired under the optional clause after 30 years service. The remainder were involuntary separations after 30 years service.

Optional Retirements.

Henry G. Tegeler, foreman; Richard E. Jones, carrier; Ernest R. McComas, special clerk; George E. Donn, carrier, and Charles L. Steidel, carrier.

Involuntary Retirements.

Supervisors: William T. Grant, foreman; John M. Rielley, chief of records, Motor Vehicle Service, and Julian E. Tapp, superintendent, Cherrydale branch.

Special clerks: James Ferrier, James S. McGowan, George W. H. Soelner, William M. Wagner and Frank S. Wolfe.

Clerks: John M. Botts, Tidy C. Eagle, Clarence W. Jackson, William E. Smoot and George W. Taylor.

Laborers: William Colbert, Fred Gilmore, Robert Jackson and Walter J. Taylor, sr.

Carriers: James A. Browne, Nicholas Campbell, Richard V. Carlisle, William J. Connor, John F. Cook, William H. Cowan, Ernest W. Greer, Arthur E. Hamacher, Frank P. Healy, William R. Houchen, John J. Lyons, William F. Mathers, Ernest W. Miller, Phillip Mulligan, John A. O'Neill, Joshua Q. Shipley, George Tait, Charles P. Thomas, Vincent K. Thompson, Charles W. Vandersllce, William E. Vaughan, Carl A. Weber and Richard U. Wilkinson.

* * * *

Convalescents Return.

Two victims of traffic accidents recovered sufficiently enough to return to work last week.

Chief L. C. Schilder, Identification Unit, Justice, is on duty after a week's rest following injuries received when struck by a taxicab in front of the Old Southern Railway Building.

Paul B. P. Kettering, Estate Tax, Internal Revenue, has returned to his desk. He bears a gash across the forehead, received when his car was wrecked two weeks ago. With an aviator's fortitude, Mr. Kettering has bought a new automobile and will continue driving as usual.

* * * *

The Federal Bridge Club will convene in regular session tonight at the Roosevelt Hotel. Membership consists of employes at Agriculture. Mrs. Eugene Nolan is director.

* * * *

Diary Guest Tickets.

IF your name in this column is followed by (*), call in person on the Federal Diary editor the day of publication, except Saturday and Sunday, between 4:30 and 6 p. m. You will receive tickets to Loew's Fox, Mme. Frances Alda (stage), vaudeville, and Will Rogers in "Doctor Bull" (screen), or Loew's Palace, Janet Gaynor in "Paddy." Persons whose names appear Saturday or Sunday, call for tickets Monday.

* * * *

Personals.

Miss Marje Hampton, Finance, War, has returned from a visit to relatives in Detroit and the World's Fair.

Buy Moyer (*), G. A. O., is back with his bride. They are housekeeping at Alban Towers.

Claiborne Durham (*), Treasury, recently made a trip to Norfolk.

A. L. Burkholder, Ordnance, Navy, is vacationing at Chambersburg, Pa.

Frederick Stump, Ordnance, Navy, spent the week-end at his newly acquired farm near Penmar, Md.

Sergt. Frank L. Fisher, Q. M., U. S. M. C. headquarters, is on a 10-day motor trip through the Middle West.

Brig. Gen. Dion Williams, U. S. M. C., is on four months' leave prior to his retirement January 1, 1934.

Miss Ruby Moss, Miss Mattie McMorris and Miss Ernestine Matthews, all of Income Tax, Internal Revenue, are back from vacations at Chicago.

Larry Strasburger, Food and Drugs, Agriculture, has gone to New Orleans on official business for several weeks.

Lester S. Keefauver, Sales Tax, Internal Revenue, has returned from Chicago.

Mrs. Rose Mangum, Sales Tax, Internal Revenue, has returned from a motor trip to the World's Fair. Accompanying her were Miss Evelyn Brock, Sales Tax, and Miss Mildred Johnson, Capital Stock Tax.

Robert Hare, Identification Unit, Justice, is at his home in Saluda, S. C., this week.

George Dickerman (*), Identification Unit, Justice, has returned from his home in Connecticut.

Miss Mabel Brower, Sales Tax, Internal Revenue, passed several days at Virginia Beach.

* * * *

In the semifinals of the Federal Checker Tournament, C. A. Cram, president of the club, defeated O. M. Barker, 2 to 0, and started his final match with H. A. Franklin, City Postoffice. The tilt is unfinished, but Mr. Cram has taken one game, with four more to play.

* * * *

Veterans to Bowl.

Bowling season at Veterans' Administration will start soon. Buck Shaw (*), claims the team he is organizing will get off to an early lead. His team includes Frank Maloney, Frank Wilmot, Tom Gormley and Judge Wilcox. Pat Shea will be substitute.

* * * *

If there is a cat at the home of Frank Tennyson, I. C. C., Frank is having to feed it, put it out at nights and take it in mornings. His family is touring the Middle West, stopping at the World's Fair en route.

* * * *

About 25 I. C. C. employes are represented in the club championship golf tounament at Beaver Dam Country Club. Qualification rounds were held early this month.

* * * *

Sergt. William S. Rice, clerk in office of aids to the commandant, U. S. M. C., is enjoying a week's leave. Sergt. Rice was discharged September 15 and he immediately reenlisted.

* * * *

Today's Epitaph.

Here rests one who
Turned up toes
Through pay cuts' sad
Bimonthly woes.

Wide World Photo.

Two Federal meteorologists, Washington residents, are shown studying the earth, contemplating their departure with Rear Admiral Richard E. Byrd next Monday for Antarctic regions. William C. Haines, 46, (left), is in charge of the airport weather station here. George Grimminger, 26, (right), is with the Weather Bureau's editorial office. Grimminger is ready for his first polar trip, while Haines is a veteran of two expeditions.

Scott Wins First Prize For Poem on 40 and 8

Clifton Forge, Va., Sept. 17 (Spl.).—Wilbur M. Scott, of this city, has been awarded first prize for his poem, "Why I Am a Forty-and-Eighter," entered in a national contest, conducted by the Forty-and-Eighter, national magazine of the veterans' organization. Mr. Scott recently was elected chef de gare of Virginia Voiture, No. 1083, of the Forty-and-Eighter.

NRA Enforcers In Action Soon

Prince Georges Board to Form This Week.

The NRA campaign in Prince Georges County, Md., to line up employers under the Blue Eagle will end Wednesday, following which a compliance board will begin checking on those who have signed the President's reemployment agreement to ascertain if they are living up to it, H. Winship Wheatley, jr., of Hyattsville, general in charge of the county NRA campaign, announced yesterday following instructions received from the Maryland State Recovery Board.

Wheatley described appointment of the compliance board as the second major step. He will announce its personnel within a few days. Two employers, one wholesale and one retail; two employes, one wholesale and one retail; a consumer and an attorney, who will be chairman, will make up the board. The board will act on complaints which are turned over to it by the county grievance committee, composed of Frank M. Hall, Upper Marlboro, chairman; Waldo Burnside, Hyattsville; R. M. Watkins, College Park; L. Clinton Donaldson, Laurel, and Perry Boswell, Mount Rainier. Should the compliance board determine that an employer is not living up to the agreement, it will recommend that he be stricken from the honor roll and his Blue Eagle taken away.

Church Buys Organ.

A $7,500 pipe organ has been bought by the First Baptist Church of Hyattsville. It will be installed probably late next month. All-day dedication services will be held. A committee on installation and dedication was named yesterday, comprising Prof. W. R. Ballard, chairman; T. Norman, S. Fairbanks, and the pastor, Dr. B. P. Robertson.

NRA Campaign Near Last Lap For Arlington

County Expected to Sign 100 Per Cent Before End of Week.

ARLINGTON COUNTY
BUREAU OF THE POST.
Tel. Cla. 809. Clarendon, Va.

Herbert H. Marcey yesterday announced appointment of Edwin D. Campbell, Thomas Dixey, R. C. L. Moncure, Charles R. Fenwick, Clifton Hull and Mrs. Elizabeth English to assist in the NRA house-to-house canvass in East Falls Church.

The work will be carried on under the direction of Smith Simpson.

Reports from all sections of the country indicate that within this week the county will have signed up 100 per cent.

Church Delegation.

Promoters of the League of the Sacred Heart of St. Charles Catholic Church at Clarendon left yesterday for Richmond to attend the biannual meeting of the Diocese Union League of the Sacred Heart. The delegation was headed by Mrs. Stephen E. Childs, president of the local league.

School for Teachers.

A teachers' training school for Arlington and Fairfax counties will be held at the Baptist Church at Falls Church. Classes will begin tonight at 7:30 o'clock and continue through Friday evening. A special feature will be a practical demonstration in teaching.

Mrs. J. L. McCutcheon will teach intermediate and junior work. Everett Melton will discuss the book, "Teachers That Teach." Dr. Rufus W. Weaver and Miss Mabel N. Thurston have been invited to assist.

Enrollment is open to all, and free.

Fire School to Open.

The first class of the State Fire School in Arlington County will open tonight at 7:30 o'clock at the Jefferson Firemen's Hall in Virginia Highlands. Percy Finiscey will be instructor.

A second class will be started within the week, composed of members of the Clarendon and Cherrydale departments. This class will meet at Clarendon one week and Cherrydale the next.

Classes are planned at Ballston and Falls Church, as well as a day class for those firemen unable to attend at night.

Meeting Called.

The Arlington-Fairfax Volunteer Firemen's Association will hold its monthly meeting tomorrow night at the Cherrydale Firemen's Hall at 8 o'clock.

Pointer Pups Trained.

Waynesboro, Va., Sept. 17 (Spl.).—Twelve brown-spotted pointer pups, all pedigreed, are being trained by Capt. Richard H. Clemmer, of this city, for participation in field trials this fall at Luray and Fredericksburg and the State trials at Petersburg.

SCHOOLS AND COLLEGES

WASHINGTON COLLEGE OF MUSIC and Preparatory School
2107-09 S St.
Potomac 1846
20th Year Opened Sept. 11th
DORMITORIES

WOODWARD SCHOOL
A Leading Preparatory School for Boys. Accredited—Exceptional Athletic and Gymnasium Facilities. Men Teachers Only. Sixth Grade Through High School. University Scholarship Award. Fall Term Starts Sept. 11
1736 G St. N.W. (Y.M.C.A.) Na. 9000

National University
Fall Term Begins September 25, 1933
SCHOOL OF LAW
School of Economics and Government
Registrar's Office
Open for Registration 9 a.m. to 7 p.m.
818 13th STREET N.W.
Tel. Na. 6017.

Washington College of Law
Co-educational
Thirty-eighth Year
Fall Term Begins September 18
Day Division, 9:00 to 11:00
Evening Division, 5:10 to 7:00
Three-year course leading to LL. B.
Fourth-year course leading to LL. M. and M. P. L.
2000 G St. N.W. MEt. 4585

PEABODY
BALTIMORE, MD.
Musical Education in All Branches From Beginning to Completion
MT. VERNON PL. & CHARLES ST.
Phone Vernon 5398
Preparatory Department
21 E. MT. VERNON PLACE
Phone Vernon 0066
FALL TERM BEGINS
OCTOBER 2nd
Class and Private Lessons
Circulars on Request

BUSINESS ADMINISTRATION
Economics, Finance, Law, Public Speaking, Federal Taxation, Statement Analysis, and
Accounting
Evening School begins Sept. 25, 7:15-9:00 p.m.
DAY SCHOOL begins October 2
9:00 a.m.-12:50 p.m.
Send for Catalog
Southeastern University
(Co-educational)
1326 G St. N.W. Na. 8280

The Swavely School for Boys
An outstanding preparatory school in Northern Virginia, which accommodates 100 boys. Non-military, non-sectarian. Specializes in character building and sound scholarship. Adequate equipment; fine athletic field; golf course. Special courses for West Point, Annapolis and the Coast Guard.
Fall term opens September 18
For Catalog Address
Eli Swavely, Headmaster
Manassas, Virginia Dept. S

POST WANT ADS PAY

A Complete Funeral for $75.00

Or even LESS. The $75 funeral includes Casket (any color), plate engraved with name, No. 1 outside pine case, embalming by competent men, washing, dressing and shaving (if necessary), advertising of notices, hearse, 2 Cadillac limousines, rugs, chairs, scarf for the door, removing from hospital or home and all necessary services that are so well known at the DEAL FUNERAL HOME. NO EXTRAS.

Deal Funeral Home
LINCOLN 8200

CHAMBERS
is one of the Largest Undertakers in the world

IT TAKES HEALTHY NERVES—

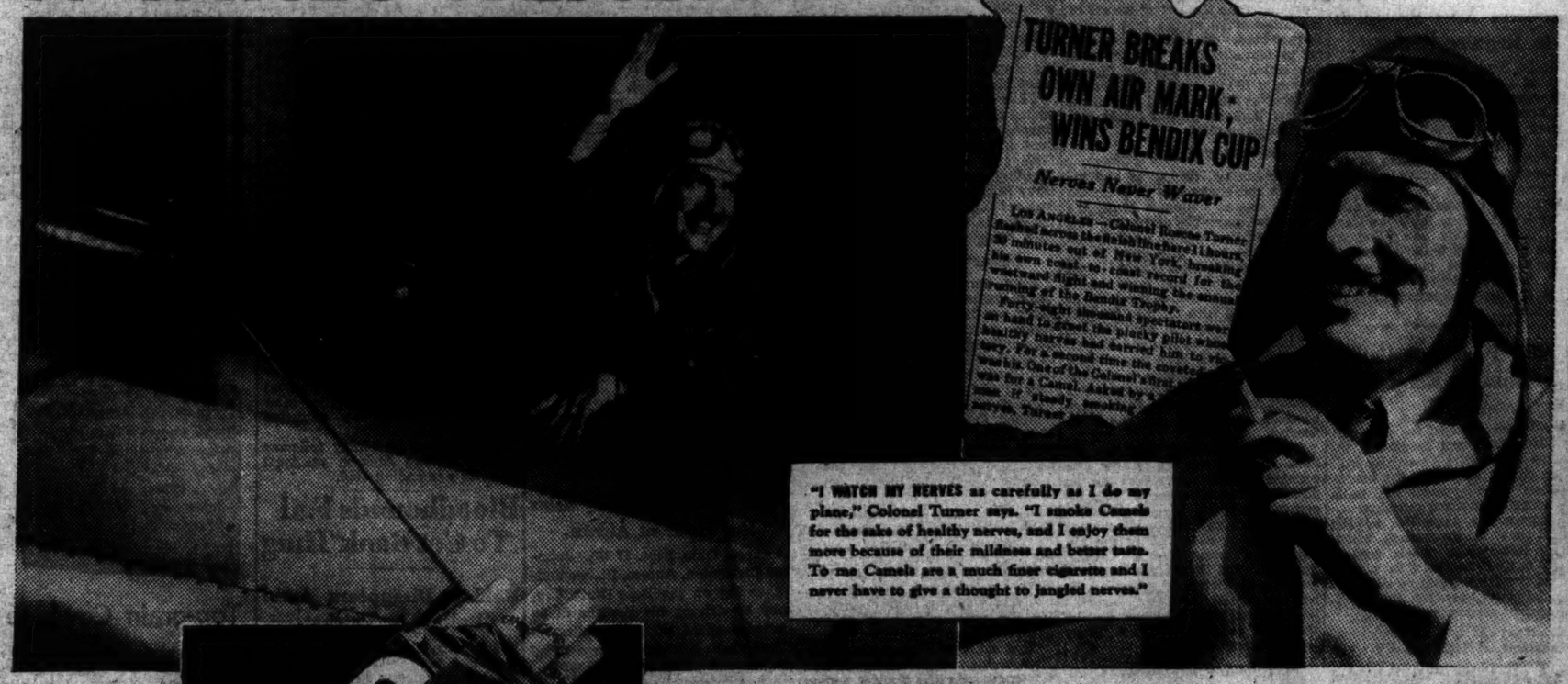

TURNER BREAKS OWN AIR MARK; WINS BENDIX CUP

Nerves Never Waver

"I WATCH MY NERVES as carefully as I do my plane," Colonel Turner says. "I smoke Camels for the sake of healthy nerves, and I enjoy them more because of their mildness and better taste. To me Camels are a much finer cigarette and I never have to give a thought to jangled nerves."

A MATCHLESS BLEND

IT IS MORE FUN TO KNOW

Camels are made from finer, MORE EXPENSIVE tobaccos than any other popular brand.

Steady Smokers turn to Camels

COLONEL ROSCOE TURNER, in discussing healthy nerves and cigarettes, says:

"Breaking air records is an exciting business—and a nerve-wracking one! I know because I have gone out after a whole flock of records—and managed to pick off quite a few. Like most pilots I smoke a lot—in fact, I enjoy smoking any time. But I watch my nerves as carefully as I do my plane. I smoke Camels for the sake of healthy nerves, and I enjoy them more because of their mildness and better taste. To me Camels are a much finer cigarette, and being a faithful Camel smoker, I never have to give a thought to jangled nerves."

* * *

Are you nervous? Irritable? Try Camels and get a fresh slant on your smoking. Being a milder cigarette, Camels are better for steady smoking. You will find that Camels never get on your nerves...never tire your taste.

CAMEL'S COSTLIER TOBACCOS

NEVER GET ON YOUR NERVES... NEVER TIRE YOUR TASTE

Cotton Group Here to Press Crop Demands

Minimum 15-Cent Price and Tax Abandonment Will Be Studied.

(Associated Press.)

Secretary Wallace and his assistants last night prepared for conferences today with delegations from the cotton States whose aim is the aim of the Farm Adjustment Administration—15 cent cotton.

The methods suggested by the incoming groups, however, have evoked no rousing cheers from the farm officials.

The proposal by the Southern representatives include abandonment of the cotton processing tax, fixing the 1934 crop at 9,000,000 bales, setting a minimum price of 15 cents a pound for cotton; and expansion of the currency. All these suggestions have been made to the Farm Administration and rejected. Privately, officials say they feel those farmers who have urged lifting the tax do not understand the situation or have been misled by propaganda.

George N. Peek, administrator of the farm act, has said investigations showed the tax amounts to very little on the finished cotton product. Recommendation for the fixing of minimum prices for the principal farm products thus far have met with a decided disapproval of Wallace. The Secretary and his legal assistants also doubt the Farm Administration has power to fix minimum prices except through marketing agreements.

The proposal that the crop next year be limited to 9,000,000 bales through gin control has been studied by the department and rejected.

The request for currency expansion lies outside the province of the Farm Administration. It undertook a campaign, which resulted in the plowing under of 10,000,000 acres. In spite of this, the crop this year will yield about 12,400,000 bales, almost the average crop.

G. A. R. Pledges Recovery Help

St. Paul Session Opens With Tribute to Comrades.

St. Paul, Minn., Sept. 17 (AP). Support for the NRA was pledged to President Roosevelt today by the Federated Patriotic Societies Allied with the Grand Army of the Republic as the veterans' order convened its sixty-seventh grand encampment, to continue six days.

Comrades, living and dead, were saluted. A handful of the Blue Clad delegates raised arms to black hat brims as the womens relief corp dedicated trees on the State capitol grounds to the memory of William P. Wright, who died this year while serving as Commander-in-Chief of the Grand Army and of Silas Howell, former Governor of the Minnesota Soldiers Home.

The societies elected Frank C. Huston, Knightstown, Ind., president to succeed Miss Kate Raynor, Teledo. Other officers include: Mrs. Anna Poole Atwood, Wolaston, Mass., vice president; Russell C. Martin, Los Angeles, Commander in Chief of the G. A. R., honorary president; Mrs. Emily J. Tompkins, New York City, secretary-treasury; and Mrs. Doris B. Merryman, Toledo, Chaplain.

Hagerstown Resident Found Dead by Tracks

Hagerstown, Md., Sept. 17 (Spl.). The body of C. A. Yeager, this city, was found along the Baltimore & Ohio Railroad tracks here last night by Edward Rickett.

Yeager is believed to have been struck by a train.

Virginia Garden Session Oct. 11

Club Governors to Meet at Harrisonburg.

Harrisonburg, Va., Sept. 17 (Spl.). The board of governors of the Garden Club of Virginia will meet in Harrisonburg October 11 and 12 as guests of the Spotswood Garden Club. The program follows:

October 11—12 noon, registration and luncheon at the Kavanaugh Hotel; 2:30 p. m., business meeting; 6 p. m., informal reception at the home of Mrs. John W. Wilson; 7 p. m., dinner at State Teachers College; 8:30 p. m., slides of English gardens at State Teachers College.

October 12—9:30 a. m., business meeting at parish room, Episcopal Church; 11 a. m., visit to Endless Caverns, New Market; 1 p. m., luncheon at Endless Caverns.

Marylander Shoots 2 In Row Over Chickens

Hagerstown, Md., Sept. 17 (Spl.). John Unger, Smithsburg, today is under $250 bond for the November court, charged with shooting his neighbor, Jacob Pryer, and the latter's son, William, during an argument over the erection of a fence to keep the chickens out of Unger's yard.

Unger testified he had been clubbed over the head before opening fire.

Waynesboro Boy, 13, Missing From Home

Waynesboro, Va., Sept. 17 (Spl.). Elroy Jones, 13, was reported to police here as missing.

He was last seen Friday night on the Jefferson highway, several miles west of here, wearing a black leather jacket. The boy had been living here with his aunt, Mrs. Beatrice Howard.

Flappers Are Poor Parents, Says 'Modern Life' Writer

Author Declares Mothers Pay Little Attention to Children.

Baltimore, Sept. 17 (AP).—The 12-year-old daughter of F. Scott Fitzgerald, whose novel "This Side of Paradise" made America flapper-conscious, thinks the girls and boys about whom her father wrote are incompetent parents today.

And Fitzgerald is inclined to agree.

"Maybe I'm getting old-fashioned," he said. "You know—Old Man Fitzgerald telling what's wrong with the world. But in most sections my crowd isn't doing so well as mothers and fathers."

"They don't seem to think about their children," said Frances Scott Fitzgerald, the daughter. "They think the children are going to be taught everything at school."

"How about the fathers?" Frances was asked.

"They don't see them very often." She hesitated. "Except when they come home and say go upstairs and be quiet or play on the other side of the house."

"Do children your age respect their parents?"

"Want to Help."

"They respect them, I guess. It's just that they don't know them well. Parents are interested in their children, I think, but—well, they seem to want to help them but don't know how."

One thing she was driving at," said Fitzgerald after his daughter had left to skate with her mother, "is that my contemporaries have found their lack of religious and moral convictions makes them incompetent to train children."

"Flappers turned out better than boys their age," he said. "They missed the war, but blame everything that's wrong on the war. It's an unhappy generation."

Eyes Next Crop.

"How do you like the 1933 counterpart of your 1916-18 flapper?"

"I don't know anything about her. Right now I am interested in the next crop of prom girls. They have former flappers for mothers and are having pretty sorry treatment.

"I'm no model father, but I'm an interested one. I hope that 'Scottie' won't do the things I thought were pretty flashy 15 years ago."

Dr. Pierce Sees Heaven's Help Always Ready

Sustenance to Come as It Came to Elijah Pastor Says.

The Rev. Dr. Ulysses G. B. Pierce, pastor of All Souls' Unitarian Church, yesterday preached his first sermon since returning from a vacation in New England and Canada.

"In time of need the angel of the Lord will always come, as he came to Elijah, to bring men new inspiration, new vigor and new enthusiasm," Dr. Pierce told a large congregation.

"We are constantly transmuting the meat and bread of life into a Plato's symposium, a Handel's Largo, a Raphael's Madonna, a life of unselfish devotion," he continued.

"But without replenishment, our resources are soon exhausted. We are tempted to sit down under a juniper tree and weep.

"We, however, can find food for every need. Sustenance will come, as it did to Elijah, from above."

Blackstone Youth Wins West Point Honor

Blackstone, Va., Sept. 17 (Spl.). Elvin S. Ligon, jr., of Blackstone, a member of the class of 1934 at West Point, has been chosen a member of the academy's honor committee.

In addition, he is manager of the swimming team and is a cadet lieutenant.

Cumberland Bank Official Succumbs

David Fox Kuykendall Was Church Elder.

Cumberland, Md., Sept. 17 (Spl.). David Fox Kuykendall, 70, vice president of the Second National Bank, died yesterday at his home. He had been in poor health for seven years.

Mr. Kuykendall was a native of Hardy County, W. Va., son of William and Jemima Fox Kuykendall. After attending Potomac Academy, he engaged in the mercantile trade at Romney and Keyser, W. Va. In 1883 he began his connection with the Second National Bank as clerk and runner.

He is survived by his widow, who was Althea L. Combs, daughter of the late State Senator John S. Combs. Mr. Kuykendall was for 30 years an elder and trustee of the First Presbyterian Church. The funeral will be held tomorrow afternoon with interment in Rose Hill Cemetery.

15,000 Acres Given Virginia for Parks

1,500 Forest Campers Also Assigned to Each Tract.

Strasburg, Va., Sept. 17 (AP).—William E. Carson, chairman of the State Conservation and Development Commission, tonight announced gifts to the State of more than 15,000 acres of land.

The land, in four tracts in widely scattered areas, is for the development of State parks.

He also announced that President Roosevelt and Robert Fechner, director of national conservation, had approved the assignment of three Conservation Corps camps of 500 men each to each of the State park areas. He said 20 camps, with an aggregate of 4,000 men, are available for the State when needed.

Killer of 40 Bears Claims State Title

West Virginian Champion, He Says, Listing Bags.

Clarksburg, W. Va., Sept. 17 (Spl.).—Hays Hamrick, widely known hunter of Webster Springs, claims the bear-killing championship of West Virginia.

Hamrick has slain 40 bears in the last nine years in the mountains of Randolph and Webster counties. His best bear year was in 1927, when he brought down seven. He says his record of 15 bobcats and 1 Canadian lynx, on which the State paid bounties in 1932, is better than all the rest of the trappers in the State combined.

He also has killed hundreds of foxes, opossums, muskrats, skunks, weasels, raccoons, owls and hawks.

Couple File $2,500 Suit For Car Crash Injuries

Cumberland, Md., Sept. 17 (Spl.). Mr. and Mrs. Robert S. Payne, jr., of Uniontown, Pa., have filed suit here for $2,500 damages against Mrs. Edna Dixon, of Piedmont, W. Va., claiming they suffered injuries when cars operated by Mrs. Dixon and Jayne collided on the National highway, near Flinstone, May 22.

Fort Humphreys Surgeon to Sail

Lieut. Col. Hallett Going to Hawaii on Duty.

Fort Humphreys, Va., Sept. 17 (Spl.).—Lieut. Col. Harley J. Hallett, post surgeon at Fort Humphreys, will sail for duty in Hawaii in November, accompanied by Mrs. Hallett and their son. Col. Hallett has been here since August, 1931.

Under his direction, the Post Base Hospital handled 2,600 Civilian Conservation Corps members this summer, winning commendation from Maj. Gen. Paul B. Malone, commander of the Third Corps Area.

The Halletts will spend a month at Stroudsburg, Pa., before sailing.

U. S. Bars Using Federal Funds On Transients

States Must Care for All Migratory Works, Says Hopkins.

(United Press.)

The Federal Government last night placed full responsibility for care of stranded migratory transient workers upon the States.

Harry L. Hopkins, Federal emergency relief administrator, in a statement said only a limited amount of Govenrment money is available for transients.

"Utmost vigilnace," he said, "must be employed in assuring that these funds be available to the treatment of bona fide transients."

A number of States, he added, have encouraged employment of seasonal migratory worker in industrialized types of agriculture. He named especially Pacific Coast States, Texas, New Jersey, Maryland, New Hampshire, Colorado, Michigan, Virginia and Illinois.

"These workers and their fmailies have followed seasonal demands for their labor and to a considerable extent the practice continues," Hopkins said. "The Federal Emergency Relief Administration has been informed that certain transient workers after their employment have insufficient funds with which to return to their legal residences, and it is requested that Federal funds be employed to return them to their homes."

Hopkins opposes using Federal funds for transportation of workers in this type of industry.

"Responsibility for the care of these people falls upon their employers and upon those States in which they are stranded," he concluded.

Dr. Rasmussen Tells of Life's 3 "Certainties"

Man Wants to Be Sure of God's Existence, He Says in Sermon.

The three important certainties for which man strives were explained by the Rev. Dr. Carl C. Rasmussen yesterday at Luther Place Memorial Church.

"Man wants to be certain of the existence of God," he said. "If there is no God, there can be nothing but vanity in the world.

"He wants to be certain the self he has spent his life building will not end with death.

"Man also seeks the certainty the universe is on the side of morality—that seeds he sows will yield a harvest.

"There is little certainty in life. Some believe it rational to 'eat, drink and be merry lest tomorrow we die'; but suppose we do not die?

"Others hope. They believe there is something that makes life worth while."

Upperville Church Is 100 Years Old

Anniversary Is Observed With All-Day Meeting.

Upperville, Va., Sept. 17 (Spl.). The 100th anniversary of the Upperville Methodist Episcopal Church, in the Loudoun charge, was observed today with an all-day meeting.

The Rev. S. V. Hildebrand, of Clarendon, preached at 11 a. m.

The afternoon service was in charge of the Rev. C. H. Cannon, of Falls Church. The Rev. R. L. Fultz, of Front Royal, preached at 7:45 p. m. Special music was gven at each service.

Pellagra Checked, U. S. Reports Show

Year's Death Toll Smallest in Official History.

(Associated Press.)

Pellagra, particularly common in Southern States and traceable almost entirely to faulty diet, was held in check this year, despite the fact that thousands have had a hard time getting any food at all.

Dr. R. C. Williams, of the Public Health Service, said yesterday preliminary reports showed the 1933 death toll the smallest since records have been kept.

"People know more about pellagra now than they once did," Dr. Williams said. "They know proper diet will, in most cases, prevent or cure it. State health departments have been working against the disease and have made great progress."

Since 1929, records show, the pellagra death toll has been cut almost in half.

Bridge Tolls Are Facing Test

Right to Fix Interstate Rates Will Be Argued by Attorneys Oct. 14.

Martinsburg, W. Va., Sept. 17 (Spl.).—Argument in the legal test of the West Virginia Public Service Commission's power to regulate tolls and service on interstate bridges has been postponed in Charleston until October 4.

The pending case, now before Supreme Court of Appeals, is on a mandamus procedure to force Harper's Ferry & Potomac Bridge Co. to file its rate schedule with the commission and submit to the commission's regulatory authority. The case was originally scheduled the last week, but was continued by agreement because some of the bridge company attorneys were vacationing.

The company contends the bridge is in interstate use, and West Virginia can not fix rates.

Interstate bridges in this Eastern Panhandle section have been profitable because they escape State regulation, according to data prepared by John Henry Lewin, people's counsel of the Maryland Public Service Commission.

State Closes Bank In Nelson County

Massie's Mill Institution Officers Yield to Order.

Waynesboro, Va., Sept. 17 (Spl.). The Virginia Corporation Commission has ordered appointment of receivers for the DePriest Bank at Massies Mill, in Nelson County.

The request was made by Commissioner M. E. Bristow, who said officers and directors of the bank concurred in his view that the institution should close.

The bank was capitalized at $10,000, the minimum under which a State bank may be chartered.

Harlow Burial Set for Today At Arlington

Rites to Follow Service for Commodore at St. John's.

Funeral services for Commodore Charles H. Harlow, 75, U. S. N., retired, who died Saturday at Lake Placid Club, New York, will be held at 2 p. m. today at St. John's Episcopal Church, followed by military rites in Arlington National Cemetery.

Commodore Harlow was the last naval officer to hold the now obsolete title of commodore. He is survived by his widow, with whom he lived at the Mayflower hotel.

A graduate of the Naval Academy, class of 1875, he was retired at his own request in 1912.

Commodore Harlow was a member of the expedition which in 1865 rescued the exploring party of Lieut. Adolphus Washington Greely in Labrador.

He was the father of Lieut. Comdr. Hamilton Harlow, White House aid, killed in an automobile accident last year.

Pallbearers will be Admirals H. M. Huse, C. S. Williams, G. R. Clark, Hugh Rodman, Joseph Strauss, Commander T. G. Dewey, Wallace Dempsey and Walter Tuckerman.

Virginia Apple Crop to Be Low

$3,000,000 Gale Loss in Four States Shown in U. S. Report.

Winchester, Va., Sept. 17 (Spl.) The September estimate of the United States Department of Agriculture on the commercial apple crop of the nation, reflects damage by storm and other agencies in the Shenandoah-Potomac - Cumberland apple belt of Virginia, Maryland, West Virginia and Pennsylvania. The hurricane of August 23 caused crop damage estimated at $3,000,000.

The 1933 crop is estimated at 28,084,000 barrels, more than a half million barrels below the short crop of 28,645,000 barrels of last year.

The 1933 crop is 4½ million barrels, or 15 per cent less than the 5-year average. It is estimated the new crop will be the shortest since the 26,000,000-barrel crop of 1927.

New York's crop is showing up better than on August 1, with a gain from 3,420,000 barrels to 3,800,000 barrels given the state as a whole; but still well under last year's 4,550,000 barrels and the 5-year average of 4,316,000 barrels.

Virginia's crop is cut from the August estimate of 2,265,000 barrels to 2,025,000. West Virginia's commercial crop is estimated now at 800,000 barrels, against 840,000 in August and against a 5-year average of 1,340,000 barrels.

Pennsylvania took a heavy cut to 754,000 barrels from the August estimate of 1,021,000.

Jail Volunteer

Violator of Dog Law Hitch-Hikes to Serve Six-Day Term.

Bedford, Pa., Sept. 17 (Spl.). Late one night last week, Levi C. Bosley, 72, of Ingleismith, walked into the office of Sheriff Calhoun with a commitment to jail to serve six days.

Bosley had been arrested by a State officer for violation of the dog law. His dog had been licensed but had been permitted to run at large to protect stock and game on the owner's land.

He was ordered for a hearing before Justice Edward Clingerman and when the State officer failed to appear in an hour Bosley accepted his commitment and started for Bedford by himself, hitch-hiking part of the way.

Student Dies On College Call

Miss Mary Collins Falls Lifeless in Room at Trinity.

Miss Mary Margaret Collins, 19, daughter of Capt. Maurice Collins, in charge of Seventh Precinct police station, fell dead yesterday in the room of a friend at Trinity College.

Death was caused by a heart attack, according to college officials.

Miss Collins, pretty and talented, was a third year student at the college and had one of the highest scholastic standings in her class.

She had just stepped into the friend's room when she collapsed on the bed. She was dead when physicians arrived.

Miss Collins is survived by her mother and father and three sisters, with whom she lived at 1426 Montague street northwest. Funeral arrangements have not been made.

John L. Pierce, Cigar Factory Owner, Dies

Cumberland, Md., Sept. 17 (Spl.). John L. Pierce, 71, cigar manufacturer and dealer here for more than 40 years, died yesterday. He was a member of the Fraternal Order of Eagles, Knights of Pythies and Patriotic Order Sons of America. He is survived by his widow, Mrs. Florence Lee Pierce; two sons, Robert R. Pierce, Morgantown, W. Va., and John L. Pierce, jr., Washington, and a sister, Miss Emma V. Pierce, this city.

Railroad Sleuth Shot In Fight With 3 Men

Columbus, Ohio, Sept. 17 (AP). James E. Towne, 38, a Baltimore & Ohio railroad detective, was shot near the heart with his own revolver today while struggling with three Negroes atop a box car of a moving train. Doctors believe he will recover.

Deputy sheriffs captured one suspect.

Wales Funeral Set for Today At St. Alban's

Civil Service Official Was Known as Expert on Personnel.

Funeral services for George R. Wales, 70, United States Civil Service Commissioner for 14 years, who died Saturday at his home, 3609 Norton place northwest, will be held at 2 p. m. today at St. Alban's Episcopal Church.

Mr. Wales was known as an outstanding authority on Federal personnel problems. He served with the commission for 38 years, having been appointed a commissioner in 1919 by President Wilson.

Previous to the appointment he served as examiner, law clerk, chief of division and chief examiner. He always urged the merit system.

A graduate of Middlebury College, Vermont, Mr. Wales held a doctor of laws degree. He was a member of Phi Beta Kappa and Delta Kappa Epsilon fraternities. He is survived by his wife and two sons.

Long's Black Eye Featured in Show

350 Babies Participate in Coney Parade.

New York, Sept. 17 (AP).—NRA and Huey Long's black eye were predominating themes today in the annual Coney Island baby parade, in which 350 youngsters participated.

Babies with black eyes and placards identifying themselves vied for the prize with Charley Chaplins, Jean Harlows, Cleopatras and Jack Dempseys.

Prizes went to Huey Long, Gen. Bolbos and "Tugboat Annies."

Widening of Pike Nears Completion

Large Force on Final Link Through Kilmer Estate.

Winchester, Va., Sept. 17 (Spl.). The widening of historic Shenandoach Valley pike from Winchester to Harrisonburg will be completed, except through incorporated towns, when present work through the estate of Willis Sharpe Kilmer is finished shortly.

A large force of workmen is grading the widened roadway through the Kilmer property, and also are erecting an underpass for the transportation of Court Manor horses from one side of the pike to the other.

Negotiations are in progress between the State and several Shenandoah County towns for acquiring land for widening the roadway within these towns to make it conform in width with the highway in general.

Arthritis! Neuritis! Rheumatism!

Don't neglect what may seem to be a trivial ache or pain and allow a serious ailment to develop. Make the palatable Mountain Valley Mineral Water your "ounce of prevention" against stiffened joints, stabbing nerves or aching muscles. Phone or write for booklet. Order a case today.

FREE SAMPLE
To Residents of Washington Only
Name .....
Address .....

Mountain Valley Water
America's Foremost Health Water
From HOT SPRINGS, ARK.
1405 K St. N.W. Tower Bldg.
MEt. 1062

APARTMENT SIZE GRAND PIANO

Made by well-known manufacturer; fully guaranteed. Will be sold for small balance due on lease. No down payment necessary. Just continue weekly payments of $2.50. Following our usual customs, all returned grand pianos are sold in this manner; offers exceptional value for some one. Answer quick; want to move it this week.

Telephone or Write to Mr. Williams
Credit Manager
721 11th St. N.W.
Dist. 6546

The eternal question of who, what, and where is answered by

The CLASSIFIED TELEPHONE DIRECTORY

Whether you want to buy or sell you have merely to turn to the yellow pages of your Telephone Directory.

AMERICA STEPS OUT

THE MARCH TO GOOD TIMES IS ON.. *The nation is stepping out!*

Ask the hotel men! Entertainment back out in the open. Cafes and dining rooms bright with life, gay with music. Eating again is a gracious ceremony. People sit longer to dine. Light-heartedness is in the air. *Yes, we're stepping out!*

Rooms are filling up. Lobbies taking on life. Salesmen seeing more people—selling more goods. New jobs for the decorators, furniture folks and equipment people. Commerce has taken to the road again. Ask the railroad men—bus lines—airways! Travel has picked up—newer, faster, better travel. There's new cheer in the smoking cars. *Business is stepping out!*

And wherever you go, BUDWEISER is first choice of those who know the good things of life. For BUDWEISER is beer at its best. It holds in its sparkling bottle and in its foaming glass all that goes with good living—the traditions of hospitality itself—the liquid spirit of enjoyment and entertainment. Step out with BUDWEISER and enjoy *something more than beer.*

Full legal strength and fully aged

ANHEUSER-BUSCH ~ ST. LOUIS

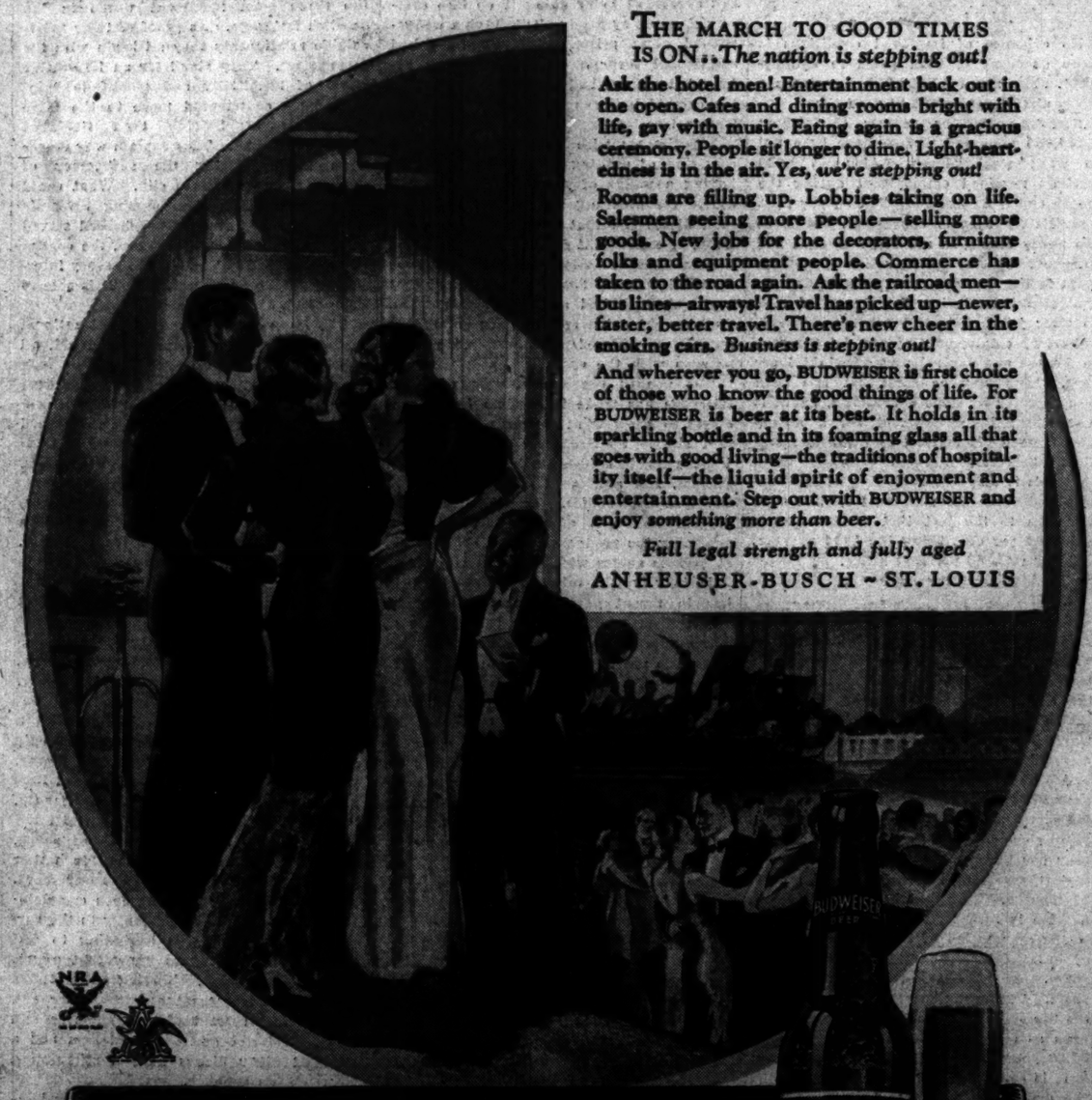

NRA

Budweiser
KING OF BOTTLED BEER

ANHEUSER-BUSCH, INC., Delaware Ave. & E St. S.W., *Distributors*
Washington, D. C., Branch, Phone ME. 0812

A Shade better

If There Was a Prize Awarded for Perfection in Shade Making . . .

The Shade Shop would qualify with a complete shade-making organization. Over a very long period The Shade Shop has measured and made thousands of window shades for office and home including the famous du Pont TONTINE WASHABLE window shades.

Made to Measure—Perfect Fit Guaranteed!
We Service Venetian Blinds

The SHADE Shop
Dist. 3324-3325 630-13th St. N.W.
W. STOKES SAMMONS

The Washington Post

THE WASHINGTON POST PUBLISHING CO.

Eugene Meyer, President and Publisher.

Eugene MacLean, General Manager. F. R. Harrison, Secretary-Treasurer.

The Washington Post is a member of the Associated Press, which is exclusively entitled to the use for republication of all news dispatches credited to it or not otherwise credited in this paper, and also the local news published herein.

OFFICES OF THE WASHINGTON POST

New York, N. Y. .....270 Madison Avenue
Atlanta, Ga. .....711 Glenn Building
Chicago, Ill. .....360 North Michigan Avenue
Detroit, Mich. .....6-241 General Motors Building
San Francisco, Calif. .....Monadnock Building

DELIVERED IN WASHINGTON

Daily, Sunday, 1 yr.	$8.40	Daily, Sunday, 1 mo.	$ .70
Daily only, 1 yr.	6.00	Daily only, 1 mo.	.50
Sunday only, 1 yr.	2.60	Sunday only, 1 mo.	.20
Sunday only, 1 month (with five Sundays)			.25

BY MAIL—MARYLAND AND VIRGINIA

Daily and Sunday.		Sunday Only.		Daily Only.	
One year	$10.00	One year	$4.00	One year	$7.00
Six months	5.00	Six months	2.00	Six months	3.50
One month	.85	One month	.40	One month	.60

OTHER STATES, MEXICO AND CANADA

Daily and Sunday.		Sunday Only.		Daily Only.	
One year	$12.00	One year	$5.00	One year	$8.00
Six months	6.00	Six months	2.50	Six months	4.00
One month	1.00	One month	.50	One month	.75

All Subscriptions by Mail Payable in Advance.

Entered at the Postoffice, Washington, D. C., as second-class mail matter.

Monday, September 18, 1933.

Suburban Highway Program.

Maryland's revised public highway program is now under consideration by the State advisory committee on public works, preliminary to submission to the Federal Public Works Administration and the Bureau of Public roads. The State roads commission has drawn up a list of 32 projects whose total cost is estimated at $12,367,414. The commission reports that State and Federal funds can be made available to the extent of $11,162,279, which would justify adoption of the program as recommended.

Some of the Maryland projects are virtually additions to the highway system of the District of Columbia, and others are extensions of that system, connecting with Pennsylvania and Virginia. It is proposed to construct a new highway to connect Washington and Annapolis, thereby relieving the overcrowded Defense highway. The new road would run from Camp Parole and Davidsonville and join the District highway system at Central avenue.

Plans for improving Wisconsin, Connecticut, Massachusetts and New Hampshire avenues, and for building a suburban highway connecting Piney Branch underpass, Takoma Park and Hyattsville, are included in the Maryland program. These improvements would promote the growth of Washington and afford relief for communities where the roads are inadequate.

The improvement of streets in Baltimore, connecting Washington with Philadelphia, is also proposed, besides the widening of the Belair and Philadelphia roads north of Baltimore. Widening of the Baltimore-Annapolis road and the Leonardtown-St. Marys highway would be beneficial to traffic originating in Washington.

The State of Maryland has been most progressive in highway improvement and is reaping the benefits in enlarged activity and increasing population. Montgomery, Prince Georges and Anne Arundel Counties are virtually parts of the National Capital area, which might well be borne in mind by the Federal authorities in considering the Maryland highway program.

Jobs Regained.

No evidence of improved conditions is more encouraging than gains in employment. For about 40,000,000 Americans a job is almost equivalent to good times.

Secretary Perkins reports that about 2,200,000 men and women have been put to work since March. About 750,000 workers regained employment during the month ended August 15. Men on pay rolls immediately become consumers. Most of the newly employed are eager to earn and to spend. Just as the reduction of employment in the first stages of a depression accentuates its severity, the return of men to their jobs accelerates recovery.

Factory employment gained 6.4 per cent in August and pay rolls advanced 11.6 per cent. This may be somewhat less than was expected by some enthusiasts, but it is a substantial improvement for a season that is normally marked by business recession. Secretary Perkins carefully notes that this is only the beginning of the "upward spiral we are working for," and calls attention to the fact that employment is still 28.4 per cent below the 1926 average, and pay rolls 48 per cent below.

Hard Times and Long Life.

It may be small consolation to a man without a job to learn that the life span of workingmen has steadily increased during the depression. Some one has suggested that a merrier span of life, even if shorter, would be preferable in these days of struggle and hardship.

A life insurance company finds that the average length of life among its millions of industrial policy holders has increased 12 years since 1911. In other words, a whole year has been added to the life span of a typical group of industrial workers every 21 months. The gain has been especially notable in recent years.

The expectation of life among this class of industrial workers in 1911 was 46.62 years. By 1927 it had increased to 56.42 years. During the last three calendar years the life expectation for this same group has been as follows: 1930, 57.36 years; 1931, 57.90 years, and in 1932, 58.80 years.

It is contended by some authorities that the depression helped to lengthen the life span by slowing down the pace of American economic activity. Industrial accidents have been fewer. Some people have had more time to give attention to their health. On the other hand, cases of malnutrition must be numerous, and the mental strain of depression no doubt has taken its toll.

Some effects of these hard times may appear in the vital statistics hereafter. Yet, if the statistics compiled by the insurance company are correct, the expectation of life has been notably extended among that group of people which is most affected by unemployment and material want. At least, it is gratifying to note that some of the benefits which science is making available to the human race have not been suspended during this critical period.

A Uniform Gasoline Tax.

Senator Harry F. Byrd has devised a plan to overcome some of the difficulties arising from taxation of gasoline by many political units. He would abolish the State levies and have Congress impose a tax of 5 cents per gallon on gasoline throughout the country. The proceeds would then be apportioned among the States on the basis of automobile registration.

At present gasoline is taxed by both the Federal and State governments, and in some instances by counties and municipalities as well. The result is heavy taxes on motor fuel in some parts of the country, while only moderate levies prevail in others. In cases where there is a considerable difference in the tax of neighboring States bootlegging becomes a problem. It is difficult for legitimate filling stations to operate near the border line of a State with a low gasoline tax.

It is questionable, however, whether the difficulties involved in the multiplicity of gasoline tax levies would justify the surrender to Congress of full control over this source of revenue. For the most part funds from gasoline taxes are used for highway construction and maintenance, which is primarily a State function. Some States find it necessary to impose high charges upon the sale of motor fuel in order to develop their road systems. Other States are able to finance adequate highway programs with moderate gasoline taxes. The imposition of a uniform tax might give some States more revenue from this source than they need, and might force others to seek new forms of taxation.

Under Senator Byrd's plan it would be impossible for one State to secure a reduction or an increase of its gasoline tax until a majority in Congress could be converted to the idea. Gasoline taxes would no longer be regulated to the needs of the various States. Power over one of the most important sources of State revenue would be lodged in Washington.

Another aspect of the proposal deserves consideration. If Congress should levy the tax, State officials would be relieved of the responsibility arising therefrom. Complaints of excessive taxation of motor fuel would have to be directed to Washington. Yet State officials would spend the revenue from such taxes. Economy on their part would not necessarily result in lower tax rates, because the demands of other States would have to be considered in Washington. Hence, the incentive to economy would be diminished. One group of officials would levy the tax and another group would spend it; and division of responsibility usually results in inefficiency and waste.

The Spectroscope.

Additions to knowledge of the distant stars and the application of this knowledge to industry recall that Sir Isaac Newton's curiosity, which was responsible for influencing modern thought in so many ways, provided science with the spectroscope. It was he who toyed with a ray of sunlight and succeeded in breaking it up into component colors by passing it through a wedge-shaped glass prism. Rainbow hues had shimmered through chandelier prisms before, but no one had thought any more of the colored patterns than of apples falling from a tree.

Experiments with the first spectroscope consisted of sending light through a tube having a wedge of glass or quartz in the center for breaking up the light. It was soon discovered that the pattern, or spectrum, of candlelight differed from sunlight; the spectrum of molten copper differed from molten lead; and finally it was found that every element had an individual pattern. Photographing the spectra gave permanent records and showed more colors than could be seen with the eye.

The use of the spectroscope with the telescope has made it possible for astronomers to know what elements exist in distant stars. Spectroscopic analysis of the light rays has identified nickel, helium, sodium, and a host of other materials in the heavenly bodies. Chemists have extracted hundreds of new substances by analyzing the products of their experiments at various stages with the spectroscope.

In industry the value of the spectroscope has in recent years become inestimable. Light from molten ore in the process of smelting is constantly watched until foreign materials are burned out, thus saving tons of metal by shutting off the heat at the exact moment when purity is reached. The rubber industry has used the spectroscope to identify impurities in raw materials which would tend to harden or crack the finished product. Some manufacturing concerns examine metal they are to use before it is removed from freight cars, avoiding unnecessary handling of unfit material.

The annual conference on spectroscopy reveals a constant growth in the use of the spectroscope in many fields.

Transition in Austria.

Austria, like a number of other European countries, is in a state of transition. Only a few years ago that country was negotiating a customs union with Germany, and even today its text books are replete with reference to political "anschluss" with the Reich. For the moment, however, much of the Vienna government's energy is devoted to strengthening resistance to Germany's influence.

The conflict between Berlin and Vienna doubtless will have an effect upon the Austrian state for many years. Chancellor Dollfuss is building a new type of government that seems specifically designed to preserve Austria from the influence of the Nazis. The old parliament with the old leaders, he says, are gone forever. He has instructed some of his trusted associates to prepare a new constitution which will give Austria "an authoritarian government on a corporative basis." This does not mean that Chancellor Dollfuss has turned to Fascism, but that he is trying to devise a new type of strong central government that will suit Austria's peculiar needs.

It will be interesting to watch the progress of Austria's political transformation. Chancellor Dollfuss' remarks lead to the belief that he may not have a very clear idea of what the outcome will be. But Austria finds herself surrounded by dictatorships. Her leaders feel the need of developing a government that can more effectively cope with the present disturbed situation. Yet Austria is not in full sympathy with Fascism, and manifests intense hostility for the type of regime that Adolf Hitler has established in Germany. Hence, Austria is about to make a contribution of her own to the world's many experiments in dictatorial government.

Reducing Army Posts.

Concentration of the United States land forces in larger units in fewer and better camps is to be consummated under executive order. It is announced that the President's plan calls for the abandonment of about 50 of the present Army posts. In connection with the redistribution plans an allotment of $50,000,000 has been made for necessary expansions and improvements.

The projected consolidation is a measure that has been advocated for years by the Army and War Department as a desirable step, making for efficiency and economy. Two years ago the then Secretary of War, Patrick J. Hurley, recommended the abolition of 53 Army posts, but such vigorous opposition was raised in Congress and from the local points affected that no more than five posts were abolished.

Under the present program of consolidation the specific stations which are to be abandoned have not been made public, and will not be until completed plans are ready for execution. It is inevitable that objections will be raised when the list is made known. The smaller communities, particularly, which depend largely upon Army business, may be expected to protest against the abolition of their posts.

Of the 210 Army stations in the United States, some 60 are carried by the War Department in an inactive status, with only a skeleton complement of caretakers. If 50 of the troop concentration posts are now abandoned it will leave approximately 100 to be included in the plans for improvement. It is believed that some of these stations may be made much larger than others, to permit greater concentration and thereby facilitate training and large-scale maneuvers.

Soviet Russia is building an amphibian plane equipped with skis, to carry 14 passengers to their destination somehow.

This weather gives point to the old saying that a Bostonian is the east wind made flesh.

Sometimes it looks as if the only thing the matter with this country is soft coal.

The Caribbean hurricane belt doesn't hesitate to intervene in American affairs.

Smorgasbord and Snaps.

From the Cincinnati Enquirer.

Smorgasbord, snaps and skal. These are the three most important words in the Swedish language. As proof of their indissoluble relationship they all begin with the same letter. They stand for an impressive ritual of hospitality and good-fellowship. They have contributed more to the fame and glory of Sweden than Gustavus Adolphus himself. They explain why Stockholm is challenging the supremacy of Geneva as a conference city. What could be more thrilling than skaling solemnly with your snaps over a smorgasbord served in the Town Hall of Stockholm, the capital of Smorgasland? That is what every international conference worth its salt is able to offer to its delegates.

The smorgasbord is a symbol of national unity. Rich and poor, young and old, all partake of it. The Communist can not look upon it without emotion, and the Nazi does not stop to ask whether it is a Marxist concoction. To the exiled Swede smorgasbord and snaps carry the same message from home as does mammy to the crooning Aframerican.

The smorgasbord at its best may properly be compared to the introduction of a Shaw play; it is usually more elaborate, more interesting, and better served than what comes after. The word itself can not be translated; it is the name given to a vast multitude of dishes, hot and cold, ranging from anchovies and smoked salmon to Stilton and Gorgonzola, all of which the Swede, for the benefit of the ignorant foreigner, modestly describes as hors 'doeuvres. But while the Frenchman merely toys with a sardine, and will nibble at a radish only under the greatest provocation, the Swede, as an honest trencherman and a good Nordic, rolls up his sleeves and sets to heartily.

He takes breath only to gulp down the statutory number of centiliters of snaps, measured out by an incorruptible waiter acting on behalf of a paternal government. And when smorgasbord has been completely wrecked he comes reluctantly to the surface and admits he is beginning to feel hungry. He is glad to know that dinner will soon be served. Herring and shrimps and tongue and trout and cucumber and chicken and roast beef and foie-gras and smoked eel and omelettes and ham and a hundred other dishes have a stimulating effect on his appetite.

Yet the smorgasbord and its allies have one disadvantage. It is all very well for the Swede to say that his countrymen are the tallest in Europe. As the truest specimens of the Nordic race that is only what we should expect of them. But if they owe their height to the Nordic race, it is to smorgasbord that they owe their weight. It is a sobering thought which the visitor to Sweden had better bear in mind before succumbing heart and soul to a native custom.

—New Orleans Times-Picayune.

A Very, Very Important Code.

The Once Over.

By H. I. Phillips.

PLEA OF A BUSINESS MAN NRA PARADE VETERAN.

I'll do what you ask in my business—
Just give me the dope on your wishes—
I'll quickly and gladly play ball.
I'll sign anything that you ask me
And help you make all of those grades;
I'm yours in the major offensive—
BUT, MISTER, I'M THROUGH WITH PARADES!

II.

I'll do what you wish about eagles,
I'll spend to the limit, and buy;
I'll make any pledges you call for
And not ask the wherefore or why.
I'll join with a cheer in whatever
New projects the NRA likes;
There's only one thing that I'm asking—
LAY OFF ALL THOSE FOURTEEN-MILE HIKES!

III.

You'll find me a most loyal rooter
For all the recovery plans;
In all that the President stands for
You'll find me the hottest of fans.
I'll do anything at your bidding—
I'll plow under wheat, rye or hogs—
I'll even sign up to lose money
BUT, MISTER, BE KIND TO MY DOGS!

IV.

I've faith in your plans, I love 'em—
I'll help you go over the top;
I'll sign any code without balking
And do what you wish in my shop.
I'll cheer all your plans to the echo,
Whatever you order I'll take,
But, boy, if I'm gonna recover,
MY FEET MUST BE GIVEN A BREAK!

V.

Whatever you want of me, ask it—
I'm yours to the finish, I swear;
I'll do what you want with my bankroll,
My profits the workers can share!
I'll smile at each edict restrictive
And give you the best that I can;
There's only one plea that I'm making—
REMEMBER MY ARCHES, OLD MAN!

ANOTHER FOR GEN. JOHNSON.

Do you suppose the coal code has any section covering the matter of shoveling out the furnace ashes this winter?

If they move the New York Stock Exchange to New Jersey the brokers will have to bid lively for seats in those Hudson tube trains.

"Mayor O'Brien Booed by Wall Street Marchers in NRA Parade"—headline. Maybe he was after his Boo Eagle.

GETTING DOWN TO CASES.

"If you must gamble, why not bet on horse races?" asks Mr. Owen D. Young. "What do you like in the fifth at Lincoln Fields, Owen?"

"Our losses there"—Mr. Young is still speaking of races—"only affect ourselves." Well, a lot of corner grocers and landlords can be heard crying, "Izzat so?" to that one.

A California man says he believes Edward VI, Bacon and Shakespeare were the same person. Three Hawaiians.

(Copyright, 1933.)

Just Folks.

By Edgar A. Guest.

An Old Fool.

At seventy-five, his wife long dead,
He met a woman young and fair
And he believed her when she said:
"I like a man with silver hair."

Her voice was soft, her laughter gay.
She had a certain touch of grace
And he was pleased to hear her say:
"I like a man with wrinkled face."

For her his purse was opened wide.
He bought her gifts of every kind,
And he believed her when she cried:
"I like a man who's almost blind."

He had to walk with careful tread,
But followed as she lured him on
And he believed her when she said:
"I like a man whose strength is gone."

One glance within his looking-glass
You'd think had brought him reason cool,
But he believed the flattering lass
Until she called him: "Poor old fool."

(Copyright, 1933.)

A Fable Concerning a Second Husband and a Set of Whiskers

By Robert Quillen

BILL SMITH'S wife neglected him. To hear Bill tell it, she was about the poorest excuse for a wife any man ever had.

It wasn't merely a matter of failing to sew on buttons and fetch his slippers and lay out his clothes. And it wasn't the mere habit of attending bridge parties and leaving Bill to eat sardines and crackers.

She actually lay abed in the morning while Bill prepared his own breakfast.

Bill felt cheated and abused, but he wasn't meek enough to endure it in silence. He told his wife what he thought of her. In fact, he talked of little else except her unfairness and general worthlessness.

She didn't seem to care what he said. And when he quit taking her places and quit buying her birthday presents in order to remind her that such things must be deserved, she merely shut her lips tighter and said nothing.

Bill thought of divorcing her, but he knew she wouldn't care. And he wished to hurt her—to punish her for being so ornery.

At last in desperation he consulted the town's wise man.

"So you wish to make her suffer for her sins," said the wise one. "It is very simple. First you fake a suicide and disappear. Then you grow a beard to disguise yourself and come back with an assumed name. You court her until she is mad about you, and then you marry her and play the ideal husband. When she has learned to love you so much that she can't live without you, you simply disappear again. That will break her heart and you will have your revenge."

The scheme worked nicely and within a year Bill was his wife's second husband. And what a husband! Never before had a wife been so petted, so courted, so waited upon and entertained and flattered.

Bill laughed in his sleeve as he watched the effect of his strategy. His wife was desperately, foolishly in love with him. He had her at his mercy. When the blow fell it would almost kill her.

A year later Bill saw the wise man on the street and tried to dodge him.

"Wait a moment, son," said the wise one. "Tell me how it worked. Did she die of a broken heart when you quit her?"

"No," said Bill, "she didn't." Then he grinned sheepishly and added: "She turned out to be such a perfect wife that I couldn't do without her."

(Copyright, 1933.)

Letters to the Editor

Public and Bureau of Engraving Workers Discommoded by Bad Traffic Conditions.

To the Editor of the Post—Sir:

I write this complaint to the Washington Post because it is read in its entirety by more people than any other publication in Washington and I know it will reach the eyes of those who are responsible. It is an undeniable fact that jobs are scarce and a man or woman who is employed at this time is indeed "sitting pretty." But you know that in order to hold on to what you have you must be punctual, and if you are late morning after morning, you can't pass the buck to any means of transportation. Your up-to-date paper has many readers in Alexandria who are employed in Washington, not forgetting the hundreds from the surrounding counties. They have to report at a certain hour each morning and they shouldn't be required to start the night before in order to be on the job. The up-to-date bus lines we have, we believe, are the best ever operated in our midst. Nothing is left undone to get our people in on time. But "Paul may plant and Apollos may water," but some one else has a part to play to help in this matter.

We all know that Fourteenth street, from Constitution avenue to the steam railroad, is a beehive of travel. It is the outlet of Washington to all vehicles going South.

The director of traffic should pay some attention to what transpires on this street, especially when he knows that thousands of men and women are employed in the Bureau of Engraving and Printing and must use this thoroughfare and must be on time. In the first place the cars run up to the bureau much too early to take care of the employes of the bureau when they emerge. In the second place they have been installing a large pipe in the new Commerce Building and it has taken a week to do what ordinarily could be done in 24 hours. With the cars parked in front of this structure and dirt about 6 feet high it is impossible for other traffic to pass, and a congestion—every day—has been the rule rather than the exception.

Washington well deserves the name of the City Beautiful, but how many more good things could be said about it if we did not have the promiscuous parking on the streets which obscure everything of interest to the visitor? New York, Chicago and Baltimore have dispensed with all parking on their main thoroughfares and Washington could, with credit, to this great Nation, do the same thing. Then all who came here would be able to view the beauty of our magnificent buildings without getting out of their cars.

As a commuter, I write from actual experience.

GEORGE H. HAYDEN,
East Rosemont, Alexandria, Va.

W. C. T. U. Will Continue to Fight Liquor Traffic, Says President Boole.

To the Editor of The Post—Sir:

We appeal directly to newspapers to publish our views on what we believe is an unfair, unethical and an unstatesmanlike use of the depressed economic condition to put over the repeal of prohibition. Postmaster General Farley, acting simultaneously as chairman of the Democratic national committee and also representing the administration, has stated that repeal of the eighteenth amendment is an important part of the national recovery act. He made this statement Saturday, August 26, and hundreds of thousands of drys in this country, including the members of the Woman's Christian Temperance Union, take exception.

The W. C. T. U. will continue its educational program against the use of alcohol in the home, at social functions, in public and in private. We will not yield the point that if the eighteenth amendment is repealed it will help the country financially. Whatever the Nation may do, the W. C. T. U. refuses to retreat before the liquor traffic.

MRS. ELLA A. BOOLE,
President, National W. C. T. U.
Brooklyn, N. Y.

Every American a Mayflower Descendant, if He Cares to Figure It Out.

To the Editor of The Post—Sir:

The descendants of the Pilgrims vastly outnumber the members of the society formed by some of them.

One of your corespondents, on the basis of three generations to a century and an assumption of families of certain sizes, reaches the conclusion that with the sixth generation there would be 72,500 Mayflower descendants, although intermarriage might reduce this total somewhat. The sixth generation would have been living in the early years of the nineteenth century. If immigration remains stationary, it may be possible a century hence to include nearly all Americans in the General Society of the Descendants of the Founding Fathers, assuming that they would care for membership in an organization to which everybody was eligible.

F. G. F.

Boston, Mass.

Along the Potomac

With

Carlisle Bargeron

WHATEVER became of Mr. Henry I. Harriman and Mr. Rand, the typewriter man and his—er-er—his Council of the Nation, that's it, Council of the Nation. Oh, of course, I know Mr. Harriman is still here as president of the United States Chamber of Commerce and Mr. Rand maybe is stuck around here somewhere in the New Deal. But the point is that one never hears from them any more and yet they had a lot to do with starting the NRA. Now, it is as if they started the fire and then, becoming frightened at the spread, ran away.

Bargeron.

Certain it is they never visualized it developing the way it did. They would have been the last ones in the world to suggest it if they had. Their part in the conception of the thing is, in fact, one of the biggest jokes we have had on big business in a long time.

• • • •

MESSRS. Harriman and Rand were what you might call the belated answer to a Nation's prayer for business leaders, for some one of the business fraternity that had been prating for so long about how American business ingenuity beat the whole world, to come forward and for heaven's sake do something.

You will recall that quite a cry went up in this regard after the depression had lasted about a year. The people began to get sore and impatient toward the fraternity as a whole because no one of them seemed to know anything to do. And a wave of cynical and even brutal jibes was directed at the whole lot.

• • • •

THE supineness of the crowd carried on, too, right into the good year 1933 A. D., by which time both the banker and the business man were pretty low in the gutter insofar as popular opinion was concerned.

Well, I imagine it angered some of them, made them frantic to do something to get their crowd out of the ill repute. Anyway, Messrs. Harriman and Rand finally appeared, determined to give the leadership which would restore their fellows to standing in the public mind. About Mr. Harriman there was nothing ostentatious and no outward, or rather, no aggressive bid for publicity. He felt the need for leadership and decided quietly, or comparatively so, that he would give it.

• • • •

THIS can not be said for Mr. Rand, though. He bounced in here all over the front pages and remained there for a considerable time, until he disappeared, in fact. There was a time in the early days of Mr. Roosevelt's administration when one wondered just who it was that was going to give us prosperity, the President or Mr. Rand.

Now, as to the origin of the NRA, I doubt that Mr. Rand had much to do with it. Mr. Harriman had plenty. The first seed was sown, of course, with the passage by the Senate of Senator Black's bill for a 36-hour week over all the United States.

While Mr. Roosevelt had it held up in the House until he could get his bearings on the thing, Mr. Harriman had a beautiful idea. Why not, he asked himself, give these shorter working hours if business in turn would be relieved from the antitrust laws. And he sold the idea to the administration. That was all there was to it in the beginning.

• • • •

MR. RAND was quick to embrace the plan. Indeed, he took the front pages immediately with the promise that business was just waiting for the passage of the bill to put 3,000,000 men to work. Why, under the circumstances, Congress could hardly take time to read the bill.

It would be interesting to know what the gentlemen think of their handiwork today.

It is my impression that Mr. Harriman is still wedded to the idea in the main, but that the development of it has given him some anxious moments. Certainly Mr. Harriman and the business influences that followed him never anticipated that they were setting up a plan that was not to be simply a swap of shorter working hours for elimination of the antitrust laws, but a movement for the unionization of all industry and a redistributon of wealth. They could not have conceived this. They would be run out of the big business world if they had.

Gen. Johnson is right when he says impatiently of the criticism being directed at him now, that business men were running to the Government with hat in hand, beseeching it to do something. The trouble is they didn't know this is what the Government would do.

Farmers Holding Back.

Minneapolis Journal.

No one knows what effect the great hog slaughter will have. Marketing of brood sows has been disappointing. Underweight pigs, expected to come in at a rate of five pigs to every sow, have been coming 25 to 1 instead. In many cases, farmers have held back their reproducing units with thought of more pigs to sell when the price is higher. This is violation, by the farmers themselves, of the principle and spirit of the costly Government plan set up for their benefit. It may defeat the plan.

Ol' Man o' the Mountain.

Macon Telegraph.

Don't be alarmed. All that racket is nothing more than old John Barleycorn coming over the mountain.

Courage Chief Need of Press, Dean Reports

Ackerman Issues Call for Fearless Comment as Well as News.

New York, Sept. 17 (AP).—Dean Carl W. Ackerman, of the Columbia School of Journalism, said today in his annual report it was indispensible to public welfare that the press be free to record, interpret, or comment on facts, as well as print what is inspired or requested by "earnest and devoted public officials. He said:

"At no time in the history of the United States has education of the public in national and international affairs been so essential as during the recent period of depression and the present cycle of reconstruction."

"As the press is the chief impartial and uncontrolled agency for the distribution of information its responsibilities are evident."

The public, said the dean, continued to buy and read newspapers during the depression "although deprived of many necessities." He added:

"With the Roosevelt administration in a position to control radio; with an almost equal power over motion pictures, and with public emotion stimulated to such a tense state that public meetings must of necessity reflect the spirit as well as the letter of inspired Government propaganda, the only possibility of the United States escaping a dictatorship was inherent in the fight for public recognition of freedom of the press.

"If the newspapers of the world were free to report and interpret affairs in their respective countries, there would be less cause for concern over recent developments in the United States. But the history of Russia, Italy, Germany and Japan establish the fact that once the press is controlled, all institutions which function in the fields of liberty lose their rights and their heritage and individual liberty of thought and action disappears entirely.

Editorial courage is needed; knowledge and understanding. Responsibiltiy for the public effect of the printed word is imperative. But above all, courage!

Reds Written In Peace Pact

Duce Says Italo-Russian Treaty Aligns Soviet With 4 Powers.

Rome, Sept. 17 (AP).—Conclusion of the new Italo-Russian nonaggression pact is regarded in official fascist circles as definitely bringing the Soviets into cooperation on the four-power plan for European peace and reconstruction.

The official Fascist view is that the new accord constitutes an adjunct of the treaty by which Germany, England, France and Italy pledged themselves to preserve tranquillity on the continent for at least a decade.

Officially inspired editorials declare it is "cast in the spirit of the four-power pact and completes its sphere of action."

Specifically, Russia and Italy agree, in addition to preserving a policy of nonaggression, to attempt no economic boycotts against each other and to refer to conciliation proceedings and conflict between them that can not be settled through diplomatic channels. In case of a conflict of either with a third nation the other is to remain neutral.

Since the Soviets are now on good relations with Frnace and England, only their troubles with the Nazi regime in Germany remain in the way of direct cooperation with all the signatories of the four-power pact.

Italy hopes to play an effective role of intermediary in cases where the Soviets and Nazis have diverging viewpoints.

13 Nations Represented At Advertising Congress

Rome, Sept. 17 (U.P.).—The fifth International Avertising Congress opened today in the capitol, with 200 delegates representing 13 countries.

Gilbert Hodges, member of the executive board of the New York Sun, delivered an address outlining the policy which should be pursued to attain independence of the press.

Committee Arranging Carnival Dance

Post Staff Photo.

Committee arranging dance to be held in conjunction with the Our Lady of Victory Church carnival at Conduit and Reservoir roads, tonight and tomorrow. Seated, left to right, Miss Anne Noonan, Arthur E. Woody, Mrs. Winifred Quigley. Standing, left to right, Mrs. Irene Vandergrift, Miss Frances Linnane.

Japan Extends Claims in China

Planes Drop Pleas on City of Shanhaikwan for Manchukuo Merger.

Shanhaikwan, China, Sept. 17 (AP).—A delegation sent to petition Gov. Pu-Yi of Manchukuo for incorporation of Shanhaikwan into that state, returned today to find the population celebrating the move under Japanese direction.

Japanese airplanes were flying over the area, dropping propaganda which urged that the entire region be taken into Manchukuo.

Tientsin, China, Sept. 17 (AP).—Gov. Yu Hsueh Chung of Hopei Province, charged that Japanese military forces in Manchuria are putting on the Chinese population of the Shanhaikwan area to ask its annexation by Manchuria.

Gov. Yu said the Japanese control of the city enables them "to force celebrations which have been going on there in the past two days with the object of presenting the appearance that the Chinese desire annexation."

Peiping, Sept. 17 (AP).—Despite Japanese allegations that the Chinese have occupied Kuyuan, near the Jehol border, indications tonight showed no impending clash between Japanese and Chinese in southeastern Chahar.

Japanese claimed the Kuyuan occupation was a violation of the Tanku armistice.

Filipino Veterans Oppose Hawes Act

Aguinaldo Heads Plea for Complete Freedom.

Manila, Philippine Islands, Sept. 18 (Monday) (AP).—The Philippine Veterans Association, composed of insurrectionists who fought for independence 30 years ago, today adopted a resolution urging rejection of the Hawes-Cutting independence act.

Emilio Aguinaldo, insurrector general, as president of the association advocated adoption of the resolution, which said:

"Our people desire their complete independence."

It added that destruction of the Philippine economic system was probable under the act.

It attacked proposed retention by America of military bases in the islands.

B. & O. Will Pay $5,000,000 Debt

Refinancing Averted by Business Gain.

Baltimore, Sept. 17 (AP).—George M. Shriver, senior vice president of the Baltimore & Ohio Railroad, today announced that "as a result of improved business conditions" his railroad was in a position to pay the $5,000,000 Cleveland, Lorain & Wheeling consolidated bonds that mature October 1.

Refinancing of the securities planned last July has been found unnecessary, Shriver said.

3,000,000 Chinese Suffer in Flood

250,000 of These in Need; Million Homes Gone,

Peiping, Sept. 17 (AP).—Foreigners in charge of the International Farming Relief Commission today estimated more than 3,000,000 persons were affected by recent floods in the Provinces of Hopei, Shantung, and Honan.

The commission said 250,000 are in acute distress in regions where the Yellow River overflowed its banks.

It was estimated 4,000 villages were inundated and half a million homes destroyed.

Paris Presses Deflation Plan

Premier Hopes Thereby to Protect Franc as Dollar Drops.

Paris, Sept. 17 (AP).—Premier Daladier was said today to be developing a plan of monetary deflation to salvage the budget and protect the franc.

Increased danger was seen in the continued decline of the United States dollar and in renewed talk of American inflation. Industrial interests of France meanwhile warned that inflation would cause France to impose a 15 per cent import surtax.

It was said a deflation plan, a reverse of the American policy of higher prices, was intended as a countermove to avert inflation in France.

Its objects include lowering living costs, and lifting the purchasing power of the franc at home to its level abroad, resulting in depreciation of the dollar.

Negotiations between Premier Daladier, Minister of Finance Georges Bonnet, and Minister of the Budget Lucien Lamoureaux are being kept private until either results are achieved or the plan is dropped.

Poor Polly!

Parrot Comes Into Own in Talkfest Today at Exposition.

Chicago, Sept. 17 (U.P.).—The Century of Progress Exposition has offered almost every kind of an exhibition, so tomorrow it will sponsor a contest to find the champion talking parrot.

The contest will determine which parrot can say the most words in five minutes. If at the end of that time any bird is still talking, the limit will be extended.

More than 25 parrots have been entered. It is said some belong to sailors. None of the judges will be women, however, and any kind of word will be counted.

Puerto Rican Play Will Ridicule Gore

"Gore Is Hell" Stage Satire Planned in San Juan.

San Juan, Puerto Rico, Sept. 17 (U.P.).—A play called "El Infierno de Gore," or, in literal translation, "Gore Is Hell," will be produced here shortly, in criticism of Governor General Robert Gore, the producers announced tonight.

The play is by local playwrights. A noted Spanish comedian will play the role of "Gorito," as the governor is known here.

Gov. Gore, returning tomorrow, will have an opportunity to hear "himself" in Spanish—unless the performance is banned.

French Cotton Deal Embraces 3 Million Bales

B. Coles Neidecker Coming Here to Negotiate Big Purchase.

New York, Sept. 17 (AP).—B. Coles Neidecker, American international banker with headquarters in Paris, will arrive Wednesday to negotiate purchase by French interests of 3,000,000 bales of cotton.

He will go directly to Washington to complete negotiations.

The credit arrangements are based on the wheat formula used by Neidecker when he represented a grain cartel in purchasing 50,000,000 bushels of wheat from the Federal Farm Board two years ago.

The basic features were intergovernmental credits and an exchange of foreign commodities for American wheat.

Neidecker has been identified with intergovernmental commodity negotiations. After serving in the American aviation force during the war, he became a member of the United States Relief Commission to Poland. He founded the Travelers Bank of Paris, in 1921, and Neidecker & Co. in 1926. Neidecker plans to study workings of the NRA while here.

Fliers Invite Russia To Be France's Friend

Moscow, Sept. 17 (U.P.).—Two French fliers, Paul Codos and Maurice Rossi, landed from Warsaw at 4:50 p. m. today, to join the good will aerial fleet here headed by French Air Minister Pierre Cot.

Pact Weighed For Inspection Of All Armies

America Expected to Join Britain and France in Advocating Move.

Paris, Sept. 17 (U.P.).—Agreement on an international arms commission to inspect the armed forces of the world twice a year for three years was expected to be reached this week by France, Great Britain and the United States in preliminary armament discussions opening tomorrow.

Formation of such a commission to act on behalf of the League of Nations probably will be recommended by these powers when the preliminary World Arms Conference reconvenes next month at Geneva.

The plan would hold up all other disarmament moves during the three-year period, it was believed, to permit its trial. If it regulates armament, further reductions may be unnecessary, it was said.

Navy Building Halt Urged.

London, (Monday), Sept. 18 (U.P.).—The political editor of the Daily Mail today said the British Government has suggested to Washington, through Norman Davis, roving American envoy in Europe, postponement of America's naval building program as an aid to forthcoming disarmament discussions.

So far there has been no reply from Washington, the paper added.

Johnson Must Approve Cleveland NRA Board

Cleveland, Ohio, Sept. 17 (AP).—Mayor Ray T. Miller announced tonight he had been advised by Gen. Hugh S. Johnson, national recovery administrator, that the protested NRA compliance board appointed for Cleveland could not function until Johnson had approved it.

The mayor said Johnson told him that after the NRA had concluded its investigation of selection of the board it would hear complaints against its personnel from any one who wished to make them.

7,000 Shoe Workers Vote to Strike Today

Brockton, Mass., Sept. 17 (AP).—Brockton shoe workers, nearly 7,000 strong, tonight rejected a proposal of the National Labor Board to work pending settlement of a labor dispute and voted to go on strike tomorrow morning.

The strike will affect 15 factories.

O'Brien Orders Economy Study

Action Comes Just Before New York Election.

New York, Sept. 17 (AP).—Almost on the eve of the city primary election, Mayor John P. O'Brien today appointed three department heads to survey the Municipal Government for economy possibilities.

Police Commissioner Bolan, Fire Commissioner Dorman, and Superintendent of Buildings Fassler, will work under the direction of Samuel Untermyer, who has demanded salary reductions as part of an economy program.

Mayor O'Brien is seeking renomination Tuesday on the Democratic ticket, with two independents opposing him. Tammany Hall leaders predicted tonight the voters would endorse the Mayor's administration with a large vote.

South Sea Water May Produce Ice

French Scientist Heads Unusual Project.

Paris, Sept. 17 (AP).—A project to make tropical seas produce cheap ice is under study by the French Academy of Sciencs.

Its author is Georges Claude, who sought several years ago to harness force caused by contact of warm and cold currents on the theory that it could be transmitted to shore for distribution.

He now proposes to fit up a 10,000-ton ship as a seagoing ice plant, utilizing the same principles. The ship will be ready in 10 months, he said.

He estimated cost of this ice at one-fifth the present price and envisaged the possibility of using it to make living more comfortable in warm coastal cities.

WOODWARD & LOTHROP
10th, 11th, F and G Streets
Phone District 5300

Hawes
—and her genius for lines, draws the SMART WOMAN to her frocks.

This frock, for example, simple of line, but subtle . . . rows of buttons, self-covered . . . "sailboat" sleeves of dark, contrasting taffeta . . . and the material—Seraceta faille, finely ribbed, in one of those odd gray-blues. $19.75.

Other Hawes Frocks $16.95 to $34.75

National Sportswear Week September 18 to 23

Do come in and see our sports things—see how nonchalantly a good-looking sports costume can go most anywhere.

SPORTSWEAR THIRD FLOOR

WOODWARD & LOTHROP
10TH 11TH F AND G STREETS PHONE DISTRICT 5300

New

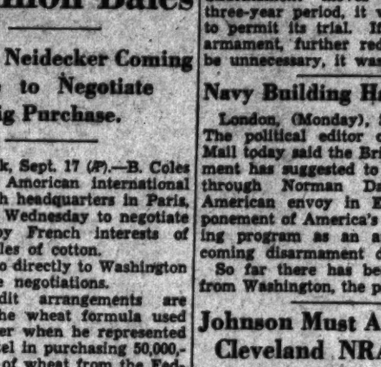

Dorothy Gray
SALON FACE POWDER
... the Powder used in every Dorothy Gray Salon Facial

IN TWO SIZES:
Large box with puff $3
Smaller size $1

Women may now have this matchless powder on their own dressing tables—the gorgeously fine quality used in Dorothy Gray Salons.

SEVEN SUBTLE SHADES
EXQUISITELY TEXTURED • CLINGING

TOILETRIES, AISLE 18, FIRST FLOOR

WOODWARD & LOTHROP
10TH 11TH F AND G STREETS PHONE DISTRICT 5300

The First World War
was opened by an assassin's shot felt 'round the world

With authentic photographs and terse captions, Lawrence Stallings portrays this war in all its phases, revealing its hysteria, futility, and corrosion. This epic, photographic history is essential to the library of thinking people today. $3.50.

Telephone orders (District 5300) filled

THE BOOK STORE
AISLES 22-25, FIRST FLOOR

WOODWARD & LOTHROP
10TH 11TH F AND G STREETS PHONE DISTRICT 5300

OUR BAKESHOP
Has Healthful Goodies for Healthy School Appetites

To see that your children's sweets are of your own careful choosing, tuck one of our wholesome school desserts in their lunch box . . . and, for that hungry arrival from school, let us fill your cookie jar.

Small Loaf Cake, 30c
Large Loaf Cake, 65c
Cookies, 25c dozen
Brownies, 35c dozen
Sandwich Spreads, ¼ pint, 35c
Fancy Breads, 20c to 35c
Small Uniced Chocolate Cake, 25c
Large Uniced Chocolate Cake, 50c

BAKERY COUNTER, ADJOINING THE FOUNTAIN ROOM DOWN STAIRS STORE
TEA ROOM BALCONY, SEVENTH FLOOR

WOODWARD & LOTHROP
10TH 11TH F AND G STREETS PHONE DISTRICT 5300

There have been two-way stretch top stockings before . . . but now Arrives again the really NEW, really revolutionary thing: and we latest a hose with both a MAGIC TOP and a MAGIC FOOT—a hose that is snug-fitting for those who are small . . . a hose that has generous elasticity for those who need it. It has TWO POINTS of superiority—read them, and note how much they will do to give YOU real satisfaction:

1. Magic Foot—elastic, comfortable, perfect fitting.
2. Magic Top—[illegible] elastic, stretches both ways, elongated welts.
3. Magic Twist—[illegible] sheer, strong — less susceptible to pull [illegible]
4. Tuxedo—[illegible] stops runs from passing [illegible] back of the [illegible]king
5. Reinforcement—[illegible] at joining of heel, [illegible] breaks and runs.
6. Sheerest [illegible] French seam.
7. Sole—[illegible] silk reinforcement.
8. Double [illegible] and toe.
9. Wide [illegible] reinforcement protection.
10. Rear Toe Seam—[illegible] reinforced to prevent [illegible] of shoe.

In Curry, Today, Caviar, and Myth Shades

Chiffon and Semi-sheer
1.35 pair

Extremely Sheer Chiffon
1.95 pair

[illegible] AISLE 19, FIRST FLOOR

James Roosevelt Leaves Washington for New York

Ambassador of Peru and His Children to Return at End of Week; Spanish Embassy Attache to Dock Tomorrow.

Mr. James Roosevelt left the Executive Mansion last evening for New York, where he plans to remain for several days.

The Ambassador of Peru, Senor Don Manuel de Freyre y Santander, and his children will return to the Capital at the end of the week from Eagles Mere, Pa., where they spent the summer.

The Minister-Counselor of the Spanish Embassy and Senora de Irujo will arrive in New York from Mexico tomorrow and after a few days will come to Washington. Senor Irujo has been abroad for several months, spending some time in Spain. He joined Senora de Irujo and their children in Mexico to return with them to the Capital.

The Minister of Greece, Mr. Charalambos Simopoulos, has returned from Nonquit, Mass., where, with Mme. Simopoulos, he had a cottage through the summer. Mme. Simopoulos and their son, John, will remain another ten days before coming to Washington.

The Charge d'Affaires of Norway, Mr. Leonard C. P. Offerdahl, will be joined early in October by Mme. Offerdahl and their children, who will sail aboard the Bergenfjord on September 26.

Senator Carter Glass, of Virginia, has returned to his apartment at the Raleigh Hotel.

Representative and Mrs. Fred A. Britten entertained at dinner Saturday evening in honor of the retiring Minister of Ecuador, Senor don Gonzalo Zaldumbide, and Senora de Zaldumbide, who will leave Washington this week and sail later in the season for Senor Zaldumbide's new post in Switzerland.

The guests at the dinner numbered 18.

The Military Attache of the French Embassy, Brig. Gen. Francois Pillon, who is in Chicago, will return to the Capital tomorrow.

The Attache of the French Embassy, Count Pierre de Leusse, is expected to go to New York to meet Countess de Leusse when she arrives tomorrow on the Ile de France. Count de Leusse recently came to Washington to take up his duties at the embassy.

The United States Vice Consul at Valencia, Spain, and Mrs. Milton K. Wells will sail Tuesday aboard the Exeter for the former's new post.

The Assistant Military Attache of the French Embassy, Lieut. Col. Emmanuel Lombard, who recently returned from a vacation in France, will be joined early next month by Mme. Lombard and their children, who will sail the middle of the week aboard the Ile de France. They are expected in New York October 4. Col. Lombard has taken the house at 3006 Thirty-second street.

The director of the mint, Mrs. Nellie Tayloe Ross, will leave Washington today for the West on an inspection tour of the various institutions which are under her direction.

Assistant Postmaster General And Mrs. O'Mahoney Plan Trip.

Assistant Postmaster General and Mrs. Joseph C. O'Mahoney will leave tomorrow for the West, stopping in Chicago for several days to visit A Century of Progress Exposition and then going on to their home in Cheyenne, Wyo. They will return to the Wardman Park Hotel after a 10-day stay.

Mrs. Joseph E. Davies and her two daughters, Miss Rahel Davies and Miss Emelen Knight Davies, have returned from Watch Hill, R. I., where they spent the summer.

Mr. and Mrs. William G. McAdoo, jr., are guests at the Shoreham for several days before they move to 2231 Bancroft place, where they will make their home. They will place their two daughters, Cynthia and Mimi, in the Holton Arms School.

Mr. and Mrs. Charles B. Hawley were among the recent guests at the Seigniory Club, Quebec.

Mr. and Mrs. W. D. Winter, of Surrey, England, are spending several days at Wardman Park Hotel.

Col. and Mrs. Spencer Cosby will arrive next Thursday on the S. S. Washington and will stop at the St. Regis Hotel while in New York.

Maj. W. W. Dick was the weekend guest of his son and daughter-in-law, Lieut. and Mrs. William White Dick, at Fort Hoyle, Md.

Miss Mary Anne McFarland, daughter of Col. and Mrs. Earl McFarland, was the guest this week of Miss Virginia Cain at Fort Hoyle, Md.

Mrs. Edwin H. Feather, wife of Lieut. Feather, of Fort Howard, Md., returned this week from her home in Puerto Rico, bringing with her her sister, Miss Stuble, who will attend school in Washington.

Miss Sally Perot and Miss Betty Perot, daughters of Mr. and Mrs. Edward S. Perot, jr., formerly of Washington, who have taken a house in Greenwich, Conn., will attend college in St. Louis and expect to make their debut in New York this winter.

Mr. and Mrs. Bradish J. Carroll, jr., entertained informally at luncheon at their apartment in the Hay-Adams House Saturday, celebrating their wedding anniversary.

Mr. and Mrs. Hugh R. O'Donnell are being congratulated upon the birth of a daughter yesterday morning at Garfield Hospital. Mrs. O'Donnell was formerly Miss Lillie Roosevelt, daughter of Mrs. Charles Courtney and the late Robert B. Roosevelt.

Mrs. Lawrence E. Tierney, jr., and Miss Mae Ogle, of Bluefield, W. Va., motored to Washington and are at the Shoreham for a few days where they joined Mr. Tierney, who has been in Washington for the past month.

Mr. and Mrs. John M. Steadman, of Leesburg, Va., have announced the engagement of their daughter, Mrs. Ruth Steadman White, to Mr. George E. Durna. The wedding will take place in the early autumn.

Mrs. William Frederick Halsey has returned to her apartment on Eighteenth street for the winter after spending the summer at Bay Head, N. J.

Mr. and Mrs. A. Wiley Sloane, of New York City, who have been visiting for a month at White Sulphur Springs, motored to Washington and are stopping at the Shoreham en route home.

Mr. and Mrs. John F. Wilkins, of 1700 Massachusetts avenue, are at the Barclay Hotel, in New York.

Mr. and Mrs. W. McMaster Mills, are at the St. Regis Hofel during their stay in New York.

Rector of St. John's Church Visits Chicago Exposition.

The Rev. Walter P. Plumley, jr., rector of St. John's Episcopal Church, Mount Rainier, Md., and Mrs. Plumley are guests of Mr. and Mrs. John Crawford, of Washington, on a motor trip to Chicago to attend the World's Fair. Mr. A. Webster Horstman, lay assistant, will be in charge of the pastorate until their return, October 1.

Mr. and Mrs. J. Harry Colliflower announce the engagement of their daughter, Miss Dorothy Christine Colliflower, to Mr. Richard Newell. The wedding will take place in October.

Dr. and Mrs. Joseph S. Wall have returned from their summer home in Durham, Conn.

The Kappa Kappa Gamma Alumnae Association will hold the first meeting of the season this evening at 6 o'clock, at the Iron Gate Inn on N street.

Mr. and Mrs. Francis Meyer, of Utica, N. Y., with Miss Beatrice Weir, Mrs. Thomas L. Weir and Mr. and Mrs. Frank A. Grace, of Brooklyn, spent the week-end at Wardman Park Hotel. They were here to attend the wedding of Miss Nancy Sandoz to Mr. Lawrence Weir, on Saturday.

U. S. Bureau Official Entertains at Tea

Miss Ruth O'Brien, chief of the Textile Division of the Bureau of Home Economics, entertained the textile section and officers of the District of Columbia Home Economics Association at tea yesterday afternoon at her home on Hamilton street.

Miss Florence Hall, president of the association; Mrs. Hazel Schertz, chairman of the textile section, and Miss Bess Viemont, chairman of the program committee, assisted Miss O'Brien in receiving the guests.

Attractive Bride

Underwood & Underwood.

MRS. LAWRENCE T. WEIR,
who was Miss Nancy Sandoz, daughter of Commander and Mrs. Fritz Louis Sandoz, was wed Saturday at the Church of the Blessed Sacrament at Chevy Chase Circle.

Chicago Schools Open Today; Payless Pay Days in Prospect

1,300 Teachers Dropped, Courses Cut Out and Term Shortened.

Chicago, Sept. 17 (AP).—A half million Chicago children tomorrow will start to school under an educational system stripped of all its "frills" for economy's sake.

They will be welcomed in the classrooms by 13,000 teachers who have not yet received all their salaries for last year's services. Such is the situation as the city schools prepare to open two weeks later than usual amid the disorders of reorganization under a budget designed to save taxpayers $5,000,000 in a year.

Many Courses Dropped.

Some of the "frills" which have been eliminated include:

Crane Junior College, abolished.

Physical education, athletic programs and sports activities pared to fit a 50 per cent budget slash.

Vocational printing, household arts, manual training, wood working, kindergarten, band and orchestra training abolished. In addition, junior high schools in most instances have been eliminated and three-year high schools combined. Other courses will be dropped.

Despite all this curtailment, Chicago's giant educational system will cost the city $41,000,000 this year, almost one-fifth of the entire tax bill.

1,300 Teachers Dropped.

Thirteen hundred teachers will not return to work. They have been given a "leave of absence." Payless pay days are in prospect for those 13,000 who still have their jobs.

Chicago's school situation has been made acute for the last three years by tax delinquencies.

Member of Navy Set

Underwood & Underwood.

MISS ANN LAUMAN,
attractive daughter of Commander and Mrs. Phillip G. Lauman, who is among the popular members of the younger Navy set.

Miss Gallaudet To Be Bride of Vincent Fabian

The Rev. and Mrs. Herbert D. Gallaudet, of Pine Orchard, Conn., have announced the engagement of their daughter, Miss Ellen Shepardson Gallaudet, to Mr. Richard Vincent Fabian, also of Pine Orchard.

Miss Gallaudet was graduated from Westover School and studied for two years at Vassar College and at the Erskine School. She made her debut in 1931 and is a member of the Junior League of New Haven. She is a granddaughter of the late Alden M. Young, of New York, and of the late Edward M. Gallaudet, of Washington, founder and first president of the National College for Deaf Mutes, now named Gallaudet College, in honor of her great-grandfather, Thomas Hopkins Gallaudet, the pioneer of deaf-mute education in America. Her father has been associate minister of Central Church, Boston; pastor of the First Congregational Church of Bridgeport and Waterbury, and was a captain of Field Artillery in the World War.

Mr. Fabian is the son of Mrs. Arthur H. Day, of New Haven and Pine Orchard, and the late Harry A. Fabian. He prepared for college at the Kent School and was graduated in 1931 from the Sheffield Scientific School, of Yale, where he was a member of the St. Elmo Society. He is associated with a utilities company in Waterbury.

Miss Ruth E. Lile Wed to Harry Crow

Harry R. Crow, popular assistant to the manager of the National Press Club, was married Saturday at high noon to Miss Ruth Elizabeth Lile, at her residence, 32 Sherman Circle.

The ceremony was performed by the Rev. John W. Weidley.

The bride, who was escorted by her uncle, Mr. Henry W. Whitlow, was lovely in a white lace frock. Her tulle veil was fitted to her head with a small lace cap. She carried a large bouquet of white roses and lilies of the valley.

Her matron of honor, Miss Elizabeth Ryon, wore a long garnet velvet dress and carried an arm bouquet of tea roses.

Mr. Walter A. Crow, brother of the bridegroom, was best man.

The couple left to spend a week or ten days in Atlantic City. They will make their home in Washington.

A purse was presented to the newly married couple by members of the National Press Club, and was dedicated to their lifelong happiness in appropriate verses written by Strickland Gillilan.

Card Party to Aid Home for Children

A card party will be given Wednesday evening, September 27, at the Washington Club, for the benefit of the Episcopal Home for Children, on Nebraska avenue.

Among those who are sponsoring it are Mrs. Herbert Plummer, Mrs. Childress Buckner Gwyn, Mrs. John McGrew, Mrs. Theo. Bodine, Mrs. Frank Carter, Mrs. Marie Montgomery and Mrs. E. Horner. The patronesses of the occasion will be Mrs. Cary T. Grayson, Mrs. Jerome Lightfoot, Mrs. Key Smith, Mrs. Karle Jorff, Mrs. Victor Deyber and Mrs. Elvens Mayfield.

Recently Wed

Underwood & Underwood.

MRS. JOHN REDMOND WALSH, Jr.,
who was married Saturday afternoon at Warwick, beautiful Virginia estate of the bride's grandparents, Mr. and Mrs. Frank Hume.

Capital Girl's Engagement Is Announced

Miss Greta Swenson Picks Next June for Wedding to Howell Cheney.

Mrs. Eric Appleton Swenson, of Washington and New York, has announced the engagement of her daughter, Miss Greta Swenson, to Mr. Kimberly Cheney, son of Mr. Howell Cheney, of South Manchester, Conn., and the late Mrs. Cheney.

Miss Swenson attended Miss Walker's School in Simsbury, Conn., and was graduated from Bryn Mawr in 1932. She made her debut in Washington the winter of 1929-30.

Mr. Cheney prepared at Milton Academy and was graduated in 1931 from Yale, where he was a member of Chi Psi. He is now at the Yale School of Law, where he is a member of Corbey Court.

The date of the wedding has been set for June 17, the first anniversary of their meeting, when they were both members of the bridal party for the wedding of Miss Suzzane Wallace to Mr. Roger Williams Cheney, cousin of the bridegroom elect.

Snakes and Pests Move Out.

General Grant National Park, Calif. (U.P.).—Park highway engineers had their tent back, but not without a battle. Eleven rattlesnakes and a small army of tarantulas took possession of it when the engineers abandoned it for a few months.

Pony True to Species.

Axtell, Kans. (U.P.).—Gene Dorrance owns a pony that is a pony in every detail. The baby Shetland, born recently, is only two feet high, two and one-half feet long and weighs 30 pounds. It is believed to be the smallest pony in the Southwest.

When It Comes to Charm The Eyes Should Have It

Eyes should be the most beautiful feature in a woman's face and if nature did not make them so, women may find encouragement in the fact that the foundation of all beauty is effort.

Because eyes are the most expressive feature in the face, wrinkles are apt to come early to their corners and fatigue and strain quickly registers around them. To enhance and preserve their beauty, special exercises and use of special preparations to be found on the market, are necessary.

Gentle Massages a Help.

The merest film of nourishing cream, worked into the skin surrounding the eyes, with a gentle, rotary stroking motion, will rest and strengthen the eye muscles. This should be done daily. Always, just before retiring, generously anoint the skin around the eyes with a rich nourishing cream and allow it to remain on overnight. In the morning remove any remaining cream with soft tissue.

Bathe the eyes with reliable eye lotion every morning. Not only does this remove any trace of irritation from cream which may have penetrated to the eye ball, but it strengthens the eyes and adds to their luster.

Care After Exposure

Always, after close work or exposure to bright sunlight, or after motoring, yachting or flying, use an antiseptic eyedrop in the eyes. This makes for eye health, preserves the youthful blue-whiteness of the eyeballs and enhances their natural brilliance.

To promote the growth of long, shadowy eyelashes and good eyebrows, use a recommended ointment nightly. Just a fleck of some good oil or ointment, used regularly on brows and lashes, will improve the most obstinate case of thin lashes, even on the lower lid. And the woman who does not care for eye makeup—who shrinks from the use of mascara, eyeshadow and pencil—will find this treatment gives a dewy, natural freshness to the eyes.

"Alice in Wonderland" Will Be Revived Here

"Alice in Wonderland," Lewis Carroll's fantasy, twice presented here by Capital players, will be repeated in October at Central High School Auditorium, the Summer Festival Committee announced yesterday.

Two performances are to be given, a Saturday matinee for children and an evening show for adults.

Girl Officer Of Democrats Is Entertained

Miss Francis and Miss Hylton Give Luncheon for Miss Lockett.

Miss Lyda Mae Francis and Miss Helen Hylton, Young Democratic National committeewomen from the District of Columbia and Wyoming, respectively, entertained at luncheon yesterday at the Madrillon for their guest, Miss Ruth Lockett, of Los Angeles, newly elected vice president of the Young Democratic Clubs of America.

Miss Lockett, who has been visiting here since the Young Democratic convention at Kansas City two weeks ago, is on duty at the headquarters of the organization in the National Press Building. She plans to remain here several months.

Miss Lockett has been active in Young Democratic affairs since early in 1932 and was the junior National committeewoman from California until her election as vice president. She is prominent in the Assistants League of Southern California, which was started during the war by members of the Junior League as an adjunct to the Red Cross.

The guests at the luncheon were former Gov. Nellie Tayloe Ross of Wyoming, now Director of the Mint; Mrs. Joseph C. Wattingly, of Oxon Hill; Miss Betty Mattingly, acting president of the District of Columbia Division; Betsy Dern, daughter of the Secretary of War and Mrs. Dern; Julia Kester, niece of the Commissioner of Internal Revenue, Guy T. Helvering; Mrs. Lula Martin McIver Scott, Young Democratic National committeewoman from North Carolina; Eleanor Mattingly, Madelaine Pugh and Katherine McCord.

Sons of Revolution Visit Historic Area

Sight-Seeing Trip One of Session Features.

Smithfield, Sept. 17 (Spl.).—Virginia Society of Sons of the American Revolution held their semiannual sessions here yesterday with the Nathaniel Bacon Chapter as hosts.

James H. Corbitt, of Suffolk, president of the host chapter, welcomed the Sons. Walter B. Livezay, of Newport News, first vice president general of the national society, was the principal speaker. A sight-seeing trip was made through the historic country in Isle of Wight and Surry Counties.

Many Types of SWANS

To grace the dining or occasional table. Of Ivory Pottery in varied forms and sizes—some with delicate green tint as though truly floating on water. Details of the wings carried out definitely and artistically.

Swan Candlesticks $1.00 Each

$3 $2.50 $1.00

NRA

DULIN & MARTIN
Connecticut Ave. and L
Gifts, Table and Home Furnishings Since 1847

PIERRE
Luncheon 75c-$1.00
Table D'Hote Dinner $1.00-$1.25

CONN. AVE. AT QUE ST.
OPENS TODAY
MONDAY, SEPT. 18th
Air Conditioning system has been installed.
Sandwich Shop Open Daily.

NRA

Try the Pyle Process

Why not clean your rugs before you move. We will call for them at your present address and deliver them clean like new to your new address.

Phone Mr. Pyle
NAt. 3257-3291-2036

Sanitary Carpet & Rug Cleaning Co., Inc.
106 Indiana Ave. N.W.
Members of Rug Cleaners Institute of America.

NRA

Family Finished Service

This laundry service will please you and is easy on your pocketbook—all your flat pieces carefully ironed and folded—body pieces beautifully hand ironed, ready to wear, and there is no extra charge for shirts in this service.

Reasonably priced at fifteen cents per pound. The minimum charge is only one dollar—This is indeed a real laundry service at a real price. Phone or leave your laundry at one of our convenient branch agencies.

CONGER'S LAUNDRY
Telephones—District 9775, 9776
23rd St. at N. Y. Ave. N.W.

Milady Finds A New Scent In Washington

Display at Chicago's Fair Brings Perfume Here at Moderate Prices.

By Ruth Anne Davis.

In this day and time when so much attention and study is given to the cultivation of personality, it is highly essential for a woman to

give careful thought to each item of her toilet. It is not only her conversational ability that lends her charm, but her clothes, her coiffure, her makeup and her perfume which establish her individuality.

It has been interesting to note how many Washington women who visited the Century of Progress exposition have remarked on the striking display of a well-known perfume company. According to a large department store, there have been numerous inquiries regarding a certain new scent which was featured. It comes in attractive modernistic bottles, in three sizes, $1.10, $2.20 and $4.40. Now on sale in Washington.

Mother used to bring us large tin horns when she'd return from her shopping tour and find we'd been good children. And weren't we thrilled! They would thoroughly establish us as leaders of the neighborhood gang, until somebody else was a good child, too, and got one a little larger and a little louder.

As for this junior of ours—a big tin horn means nothing to him. He has to have a real instrument, he does. If you ever have the inclination to reward his virtue on a single afternoon, stop by a downtown music store and bring him a real little flute. There are several sizes, priced from 15 cents to 25 cents.

You might be surprised to learn that as many shoes have gone to rack and ruin from lying on dusty closet floors than from hard wear and tear on the streets. You take precautions to hang up your clothes; don't you owe your shoes the same consideration? The days of the plain old-fashioned shoe tree are gone forever and the new hanger-trees are fast supplanting them. This new arrangement fits into your shoes and automatically straightens them into shape. The arch part of it rises out of the shoe and provides a means of hanging.

A special hood to hold one pair is provided with each set of these hanger-trees. They come in two sizes for women's shoes, 25 cents for either, and one size for men's shoes, 35 cents.

On the way home she remarked to her husband: "That was the best beer I ever tasted!"

For a moment he was inarticulate. "The best beer! What do you mean? It's the kind we have all the time!"

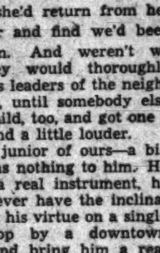

She was somewhat taken back. "Well, anyway," she answered womanlike, "it tasted better than ours!"

Her husband laughed. "It wasn't the beer, my dear," he told her. "It was those glasses. That's what you liked."

She thought back over the evening and remembered she had noticed how attractively the beer was served. But it took her husband's analytical mind to see what a real effect the garnishings had made.

You can find the same kind of glasses in a Connecticut avenue gift shop. They're very tall and roomy, with heavy glass bottoms. On each one is a hand-painted beer garden scene.

What will it be next? This time a lamp and electric clock combination. Manufacturers of novelty household furnishings are doing their utmost to see how many two-in-one pieces they can design. This one will certainly be a handy little item to have around. Place on your bed table and use the lamp for reading purposes. When you wake up in the night and wonder what time it is, all you have to do is lean over and turn on the switch. Imagine getting all this service for $3.50.

A Twelfth street store is showing a new blouse in a new color that will go beautifully with either black or brown. Ask to see the wax-colored crepe blouse with the new raglan shoulders, tucked in sunburst fashion. The neck is gathered in with brown velvet ribbon, which you can change to black or any other color to match your costume. Tiny tucks around the cuffs carry out the shoulder scheme. The blouse is patterned after a Patou model.

Lumbermen should take heart, for with wooden jewelry coming into fashion business must be looking up for them. And if you doubt that it is the stylish thing to wear, see some of the nobby choker beads in a G street store. Try them on and you'll see that their effect is altogether chic. They come in a natural color, trimmed in either blue or green, for $1.00. Button ear rings to match are only 50 cents.

You needn't be buying a trousseau or planning a hope chest to want some of the French crepe panties and chemise on sale in an F street store. You never saw more daintily trimmed nor beautifully fitting undergarments for $1.95.

Call Ruth Anne Davis, of The Washington Post, National 4205, Extension 105, for further information. Or write, inclosing a stamped, addressed envelope.

What's in Fashion?

Details of Many New Dresses Dramatic as Latest Thriller

Directed by Amos Parrish

All the present day drama isn't confined to the stage or the latest best seller. You don't have to look any farther than your nearest dress shop to find plenty of it. Most any new dress you pick up will have some dramatic accent.

The picture shows you one sort of thing which comes under the heading of dramatic accent. It's that splashing big triangular jabot.

It's dramatic even in a black and gray picture. And you can easily imagine how much more so it would be in color.

An orange plaid scarf on a brown dress, for example. Or a turquoise one on a black dress. Or even a crisp white one on the same black.

Use Bright Color.

Bright color is one effective and easy way to inject drama into a dress, especially into the smart dark or neutral ones.

An oriental gold scarf on a bronze green dress would do it. So would a coral collar and cuff set on black. Or a brilliant red clip and matching belt buckle on a dark brown. And there are dozens of other ways.

Your drama doesn't have to be a matter of color, however.

Big Cuffs.

A pair of enormous flared cuffs on a perfectly plain dress would be dramatic and smart, whether they were white on blue or blue on blue.

And certainly you'll agree that many of the new shoulder widening-and-heightening details are full of drama . . . those things which make you look again and say, "Did you see that!"

Contrasting fabrics often turn the trick. We've seen sailcloth collar and cuffs used on a wool dress. Bengaline ones, too. And velvet scarfs and cuffs on silks or wools. They all looked dramatic and exciting.

Scarfs Add Dash.

A scarf which matches the hat can put drama into the costume. And it might match in fabric as well as color. For instance . . . with a dull crepe dress you could wear a satin or velvet beret with a scarf of the same material. And that would be dramatic even if the dress, hat and scarf were black.

So would black satin gloves and shoes worn with a dull crepe black dress.

New Glove Tricks.

Speaking of gloves, do you know all the tricks they can play for you this fall? Especially those new colored ones.

If you don't you'll surely want our leaflet that explains them and samples the colors for you. So if you'll send us the filled-in coupon with requested inclosures, we'll see that you get the leaflet.

Amos Parrish.
Washington Post's New York Fashion Bureau,
500 Fifth avenue, New York.

I inclose stamped, self-addressed return envelope and 6 cents in loose stamps. Please send your leaflet, "Smart Tricks to Play With Gloves."

Name .....

Street .....

City .....

State .....

Tomorrow: New snug sleeves give bracelets a big role.

(Copyright, 1933.)

Information as to where style of the type illustrated and its variations are available in Washington will be given by the Fashion Department, Washington Post, on request.

The Family Marketer

Squash, the Old Aristocrat, Is Here in All Its Variations.

The squash, despite the plebian sound of its name, is one of the aristocrats of the vegetable kingdom. Many, many years ago, its ancestors migrated from Persia to England, from whence it was introduced into this country. Here it has lent itself to cultivation in many wises.

There are three types of summer squash, the crookneck, the marrow type and the patty pan, yellow, green and white, respectively. In the winter there are the green Hubbards and the yellow Hubbards.

Due to the general disrespect for seasons in the market, you may buy practically any of these at the same time. Right now the Hubbard squash is selling from 3 to 5 cents a pound. The crooked neck and the summer varieties are slightly higher.

Hubbard Best for Baking.

If you are choosing your squash for baking, keep in mind that the thick-skinned Hubbards are decidedly preferable. They are drier and sweeter than any of the others.

The versatility of this sweet-marrowed vegetable exceeds that of almost any other. They can be baked, steamed, fried or sauteed and still remain the same sweet squash.

Eggplant often successfully fills a gap in the menu. While you can buy it so reasonably, 4 cents a pound, you shouldn't miss serving it. Try it fried: Pare, cut in ¼-inch slices and sprinkle with salt and pepper. Dip in flour, then in egg, and last in sifted bread crumbs. Fry in deep fat (370 degrees F.) until tender and brown. Drain on unglazed paper. Serve immediately.

Artichokes on Hand.

Here they are, to settle for a while the salad situation—the pine-cone looking artichokes! They're high right now, 20 cents apiece, but before we know it the price will be down within our reach. Not that we mind paying 20 cents for a delicacy on occasion, but we can't afford to make them familiar visitors at our table until they're dropped a bit.

When you boil them for the next day's meal—you know they're infinitely better cooked ahead of time—put a little garlic in the water, and you'll see what an added flavor can do.

If you live just out of the city and hear those hens cackling a little louder than usual, you can just bet there's a reason why. They thought it was great fun when eggs went up to 38 cents, but now that they're 40 cents they can't restrain their glee.

In choosing grapes it's well to remember that you can't tell the quality by the size. The Delawares and Niagaras on the market now are small, but sweet. For the between meal snack you won't be able to find more appealing delicacies. And you needn't urge the children to be sure to eat their fruit.

Fresh pineapple is appearing today in the chain stores for 25 cents each. That sounds encouraging, doesn't it?

Women's Welfare Group Plans Ball

Plans are being made for a ball October 25 at the Willard Hotel by the Women's Welfare Association of the Free Clinic Department of the McCue Medical and Endocrine Clinic, 1422 Massachusetts avenue, for the benefit of the free clinic.

Members of the committee arranging the benefit are Miss Edith Cockerille, president; Mrs. Ame Kite, vice president; Mrs. Ruby Van Ness, secretary general; Mrs. Raymond V. Marron, Mrs. Charles H. Walleigh and Mrs. Alys McKey Bryant.

Hit-and-Miss Icebox Dessert Proves "Perfect Combination"

Our favorite hostess is always producing lovely and new frozen desserts of the kind you make by freezing in the ice-cube trays.

But she is reticent about the recipes. When pressed for the details of her delectable productions, she falls back on generalities such as, "Well, I took some of this and I think about that much of that."

Finally, pestered just too much, after her guests had raved about a dessert that seemed to contain a bit of every sort of fruit compounded into a custard and topped with whipped cream, she burst forth:

"Well, if you must know how I make ice-box desserts, I might as well tell you that I don't know myself. If there's any fruit left from breakfast, I toss it in together with any stray cherries or bananas left in the ice box. I always try to have the flavoring of the base different, using lemon or vanilla or almond extracts, perhaps a bit of grape juice. Wine makes a wonderful flavoring. But I always taste the mixture before I freeze it to be sure that it has sweetness and tang enough."

No one ever makes the famous Brunswick stew in the same way and every cook has his or her own way of putting together chile con carne. The ice box dessert offers the same opportunity for that individual touch.

With Malice Toward One

By Katherine W. Smith.

I watch you like a greedy spider—
Spin my web to catch my prey
Craftily, with neat precision
Lay my trap; prepare the way
To bring you to a speedy downfall
Just to let you know that I
Was once a victim of your plotting.
You, the spider . . . I, the fly.

What's Beauty? It's Something All Can Have!

Health, Perfect Cleanliness Hold Secret, Washington Expert Says.

"What is beauty—in women?"

The question was submitted to the head of the facial salon in one of Washington's oldest beauty establishments, herself an authority on skin care.

She considered the question gravely. Then she said:

"Beauty is something of a thought. A woman has to keep her face relaxed, in order to keep lines from forming. As she grows older, she has to prevent her skin from darkening, by using correct cosmetics in the correct way, and faithfully.

Beauty Is Health.

"Beauty is health. The condition of one's system has to be considered. Daily elimination is essential. Circulation must be stimulated, through exercises and by the use of special unguents which bring circulation into the face and throat.

"Beauty is perfect cleanliness. It is one of the first things to be considered in a woman's appearance and it is the thing most neglected of all.

"In all my experience, in many countries, in teaching women care of their skin, I remember only one woman whose skin was really clean. When I took a tissue and wiped away a first application of cream from her skin, the tissue was not soiled.

"Women, alas, are lazy," she continued. "I think this is because women have not become mentally intrigued with making their skins beautiful. They have not realized that they must be immaculately clean, as well as splendidly healthy, to be called beautiful.

"Any woman," she added, "can wear any color, provided her skin is properly cared for and properly made up.

"The long-time theory that a red-headed woman, for instance, is limited in her choice of costume colors, is definitely in the discard."

This One Gets Red Gown.

She told of a woman of her acquaintance, possessor of beautiful titian hair, who "fell in love" with a brilliant red evening gown, yet despaired of wearing it because of her coloring.

Yielding to persuasion, she submitted herself to the offices of a make-up artist and returned for a fitting of the coveted gown. Because of proper make-up, she was able to add the red dress to her wardrobe and it proved to be one of the most becoming things she ever wore.

Lad Lends a Hand And Collects Plenty!

New York (AP).—Next time Joseph Strecansky will keep his hands in his pockets—and he won't be so polite.

Joseph, 13 years old and always willing to do a favor, was standing on a street corner when a woman walked up.

"Please hold my baby a minute, will you?" she asked.

"Yes, ma'am," said Joseph with a bow. "I'd be glad to."

Joseph held the baby until the shades of night were falling and then appealed to a policeman. The child was taken to a foundling hospital.

Troubadour Fasts To Save Saxophone

Oklahoma City (AP).—Truly, the spirit of the wandering troubadour yet lives. Ask Dink Williamson.

When Dink was mowing the lawn yesterday at a filling station a stranger appeared and offered to do the job for "15 cents—to get some breakfast." Dink agreed.

The stranger found a $10 bill on the lawn.

"Now," said Dink, "You can get a real meal."

"No," said the stranger, a gleam in his eye, "I guess coffee and rolls will be enough for me. But I've got a saxophone in hock. There's where the ten bucks are going."

Turkey Puts Faith In Dog and Loses

Shelton, Conn. (AP).—The prize turkey in Fred Nichol's flock used sound logic, but put too much faith in the watch dog.

The turkey picked out the top of the dog kennel as a good, safe place to roost at night. Nichols is now looking for his turkey and a purchaser for his dog. A thief stole the bird and the dog didn't even bark.

What Today Means

"Virgo."

If September 18 is your birthday, the best hours for you on this date are from 9 to 10 a. m., from 4:30 to 6 p. m. and from 8:45 to 9:15 p. m. The danger periods are from 11 a. m. to 1 p. m. and from 5 to 6 p. m.

You will quite possibly spend a good part of your day hectically hurrying about and in the long run you will accomplish little. Those who make a living from writing, advertising and publicity will have an abundance of ideas available which if properly used should prove fruitful. A day comparatively free from worry.

The child born on this September 18 will probably be possessed of a magnetic personality. It will, however, have entirely too good an opinion of itself, and due to its vanity will fail on frequent occasions to see the pitfalls in its path.

If September 18 is the date of your birth, you are eager to acquire knowledge and will always be possessed with the desire to improve your mind. More than likely you are a person of great nervous energy. You work furiously when you do work, but your labors lack persistence and method. You like travel and get more from it than do most people. You probably have some ability along literary or musical lines. You call many people "friend" and you take a sincere interest in them and in their problems. You must take care, in your eagerness to help others, not to intrude where you are not wanted and can do little if any good. You will probably learn from bitter experience to restrain yourself along this line.

Born on September 18, you will probably not be an outstanding individual in your life pursuit. You will get by reasonably well without too great an effort but you will have little in the way of new ideas to contribute to anything as generally dull and uninteresting as business. Should you discover some latent talent in your being, it is possible that you many make your presence known and felt in ever widening fields. A firm determination to deal justly and honestly with your fellow man will be a large contribution to those with whom you have dealings.

Successful people born on September 18:

George Read, stateman.
Joseph Story, Justice of the Supreme Court of the United States.
Mrs. Mary A. Vincent, actress.
John T. Trowbridge, author.
Charles V. Riley, scientist.
Spencer Trask, N. Y. banker.

(Copyright, 1933.)

Writer Crams Year Into Three Months

New York (AP).—There's a worn look on the face of Louis G. Florey, secretary to Sinclair Lewis. He and the novelist are back from South Pomfret, Vt. They spent three months there, but it was no vacation.

"The boss wrote at top speed, morning, noon and night," said Florey. "He did a year's work in about three months. He would go to sleep for 15 minutes, wake up, and think he had slept for hours. He'd wake me and say 'I got an idea for the next chapter. Let's go.'"

Pacifist Fears U. S. Women Are Blind to World Issues

Lauds Their Support of NRA, But Deplores Lack of Interest in Arms.

Laura Puffer Morgan, recently returned from Geneva and the Disarmament Conference, surveys Washington and the women of the Nation with vague unrest.

Associate Secretary of the National Council for Prevention of War, and chairman of the peace committee of the National Council of Women, Mrs. Morgan is distressed at what she sees as a dangerous, if unconscious, undercurrent of militarism in the attitude of women working so earnestly in support of President Roosevelt's emergency re-employment measures.

"When I came home from Geneva a month ago," she said, when interviewed at her office in the headquarters of the National Council for Prevention of War, at 532 Seventeenth street northwest, "I was startled and shocked to discover that for the women of America, the disarmament conference has ceased to exist, and when it is remembered, it is with a feeling of utter pessimism."

Mrs. Morgan is a woman past middle life, of distinguished bearing. Crisp, silvery hair frames a thoughtful, intelligent countenance, lighted by humorous, beautiful brown eyes.

World Issues Overlooked.

Gravely considering her subject, she continued:

"I found every one engrossed with the NRA, to such a disturbing extent as to have lost sight of the fact that even a program of the enormity and vision of the NRA can not guarantee national security, where there is no world stability.

"And for world stability," she continued, "the success of the Disarmament Conference is a necessary condition. If the conference fails, war in Europe is the inevitable outcome, and war in Europe will not leave this country untouched."

Mrs. Morgan expressed concern

MRS. LAURA PUFFER MORGAN, associate secretary of the National Council for Prevention of War, just returned from the Geneva disarmament conference, expresses concern over American women's militaristic attitude with regard to the NRA, and says she is "shocked to discover that, for them, the Disarmament Conference has ceased to exist."

lest the splendid patriotic efforts of American women in support of the NRA prove in vain, unless they work with equal success for conditions of world security through world peace.

"While devoting themselves to this great economic drive, women of America must remember that issues of peace or war for the entire world are at stake," she asserted.

Mrs. Morgan's present work for world peace follows several years' active work for war-time organizations. She arranged the first women's liberty loan conference in Washington, and was active throughout the conference in connection with Mrs. McAdoo's committee. As a member of the war service committee of the Association of Collegiate Alumnae, she established a national home for college women in Government service.

Working for the cause of world peace as wholeheartedly as she served her country during the World War, Mrs. Morgan, as unofficial delegate and observer at the Geneva Disarmament Conference, during the last eighteen months, attended more peace group meetings than Arthur Henderson, president of the conference.

Calls Women World Citizens.

"Political issues are no different than economic issues," declared Mrs. Morgan, "and every woman, as a citizen of the world, as well as a citizen of her own country, should be informed and ready to assume her responsibility as such.

"I myself am one woman who has gone into the technical problem of disarmament, and I have attended all the general meetings, as well as committee meetings, on the subject.

"Governments can only agree on those measures of disarmament which the public will support," Mrs. Morgan explained. "That is why expression of public opinion is so very important, and that is where the women of America could play a tremendous part.

"Geneva was the scene of the greatest women's demonstration in history, in February of 1932, when a scroll bearing signatures of 8,000,000 women indorsing world peace, was submitted before the Disarmament Conference. These signatures represented the sentiment of 45,000,000 women in many countries, and the total was afterward raised to 13,000,000 as other signatures flowed in. The actual documents are now on exhibition in a glass case in the Disarmament Building in Geneva at one end of the hall where the delegates and journalists congregate.

They Reflect Public Mind.

"Mr. Henderson has said he can not pay too high a tribute to the women's disarmament committee for the support of public opinion they thus afforded, and such support American women must give, if countries are to work out a treaty which will provide a safe measure of disarmament among nations.

"The United States Government," she declared, "has done a great deal toward bringing success to the conference, through President Roosevelt's agreement to consult with the other powers in case of a breach of peace.

"The Disarmament Conference has a better chance of success now than ever before. Already governments have been able to make concessions—backed by public opinion—which have brought them nearer together.

"One of the reasons contributing to the success of the conference is that European statesmen realize that the political tension in Europe is such that if governments are not appeased by agreement under a disarmament treaty, another European war will be simply a question of time."

Culbertson on Bridge

806.

A Sermon on False-Carding.

When the great French statesman Talleyrand said that "language was invented to conceal the truth" he was thinking of diplomats, and not Bridge players. And yet, no sooner does a Bridge player learn the difference between an Ace and a deuce than he plunges headlong into the difficult art of false-carding. The results are usually pitiful, for it is his partner, not the opponent, who is fooled.

False-carding without rhyme or reason at Bridge is a major vice. In fact, it almost belongs in the category of Bridge crimes. Generally speaking, the more a player false-carding the easier it is to read his bluffs. The best way to fool people is to tell them an occasional truth. No one will believe you! Besides, it requires a tremendously logical mind to be a successful liar.

This point is effectively brought out in the hand below, which was played in a recent Duplicate contest at the Toronto Whist Club in Toronto, Canada:

North, Dealer.
Both sides vulnerable.

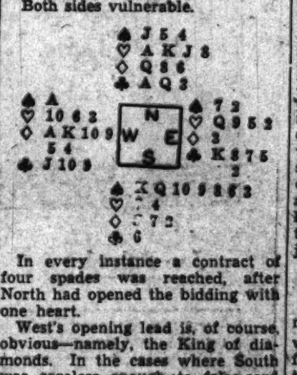

In every instance a contract of four spades was reached, after North had opened the bidding with one heart.

West's opening lead is, of course, obvious—namely, the King of diamonds. In the cases where South was careless enough to false-card with the Knave of diamonds the contract was immediately defeated, as the discerning West missed the deuce of the suit and continued it. As a result East and West not only cashed two diamond tricks, but East was able to ruff the third round and, of course, West's Ace of trumps could not be shut out.

At the tables where South played the deuce on the first round, the usual continuation by West was the club Knave, and in this case the inferential discard did its deadly work. In such a situation East must not start a call after the Ace is played from Dummy, in spite of holding the King. West, when he wins the third trick with the Ace of trumps, must interpret his partner's play of the club deuce as a command to discontinue that suit. What else then is left for him to do but lay down the Ace of diamonds.

Just as a matter of history and as a suggestion that honesty pays, it might be remarked that Mr. John W. Jacobson, who submitted the hand, records that every South player made four spades on the hand except those who false-carded on the first lead. Truly, virtue brings with it its own reward.

Tomorrow's Hand.

If both sides are vulnerable and North and South have a part-score of 60, what should East bid as Dealer and what should be the final contract?

East, Dealer.
Both sides vulnerable.
Part-score: North-South, 60.

The hand will be discussed in tomorrow's article.

(Copyright, 1933.)

Formal Dress Lacks Appeal For President

Prefers Sports Garb "Around House" and Portrait Proves It.

(Associated Press.)

Franklin D. Roosevelt, born to the formal dress strata of New York society, spurns superstiffness and is one of the most comfortably clad of Presidents.

He has a penchant for sport coats "about the house." He wears shirts with soft, sewed-on collars. His summer hats are pliable Panamas; his winter hats easy felts. He leaves the wearing of spats to the State Department.

The official portrait he expects to leave behind in the White House shows him in a gray, soft flannel suit, a strong contrast to the famous Sargent depicting the two-decade-ago Theodore Roosevelt in stiff stand-up collar and frock coat.

Dresses for Dinner.

Franklin D. Roosevelt, however, is properly formal, too. He dresses for dinner each night when formal living is in season.

But he likes his ease, and so puts off the date for donning the formal coat as long as possible. When he invited a small group of newspapermen to dine at the White House a few nights ago, he made it very definite that he was not going to wear a dinner coat, and didn't wish any of them to appear in one.

A gray morning suit is the only eccentricity in his wardrobe. He likes such a suit and always has one.

His color trend is to blue and gray. His ties are mostly blue and he seldom fastens them with a scarf pin, although he often wears a collar clip.

His coats are double-breasted, their inside pockets always filled with memoranda. Even a President may get things off his mind by putting papers in his pockets.

Even Wore a Seersucker.

All summer he has been dressing for the utmost possible coolness, in linens, or flannel trousers with gray or blue top coats. Some one even seemed to remember seeing him in that every-day Washington mid-summer uniform—the seersucker. More vivid are recollections of a salty vacationer in a sea-going hat, sometimes stripped to the waist.

There's one White House official who thinks the President looks his very nicest in a certain fuzzy brown suit, and for that reason welcomes cooler weather.

Jewelry appears to interest the President only for its sentimental significance. He wears in his breast pocket, dangling from the Phi Beta Kappa chain in his coat lapel, his grandfather's watch—one of the now-rare kind with a hunting case.

It Rings the Hour.

When he presses on its side, it rings the hour and quarter hour, so when he's in the dark, he doesn't have to turn on a light to tell the time—to within fifteen minutes.

He wears his father's seal ring bearing the Roosevelt crest carved into bloodstone. His cuff links are either the initialed ones his father wore, or his own souvenirs of the 1920 campaign.

That was when Roosevelt gave his closest aids cuff links with their own initials and his, and Mrs. Roosevelt gave him a pair to match with her initials and his.

Pastor Is Spiritual And Physical Help

Hartford, Conn. (AP).—The Rev. George R. La Flash brought more than spiritual comfort to Mrs. Lucy Juliano when he visited her at the hospital. He volunteered for a blood transfusion to save her life. Mrs. Juliano is now feeling better.

Oysters a la Poulette.

1 pint oysters
1¼ cups milk or cream
1 tablespoon butter
Salt and pepper
Nutmeg
2 egg-yolks or 1 whole egg
2 tablespoons flour
Cayenne

Set the oysters on the stove to heat in their own liquor. As soon as they begin to boil, skim carefully and turn them into a strainer. Add one-half cup of oyster liquor to one cup of milk or cream and make a white sauce with the fat, flour and this liquid. Season with salt, pepper, a slight grating of nutmeg and a grain of cayenne. Add one-fourth cup of cold milk or cream to the well-beaten egg or yolks of eggs. Place the oysters in the white sauce and add to the egg mixture. Cook over hot water for three minutes, or until the eggs thicken, stirring all the time. Remove from fire immediately to prevent separating. Serve with a border of puff-paste cakes, buttered toast or baking-powder biscuit. If liked, one-half tablespoon of lemon juice may be added just as the oysters are taken from the fire.

The new Jelleffs
1216-1220 F STREET
What's in Fashion?
Details of Many New Dresses
Dramatic as Latest Thriller
Your Audience Will Acclaim This One at
$49.75
—and you will be thrilled that you didn't have to pay more for so distinctive a frock. It is of gray basket weave wool with panelled sides to give it that form-fitting sheath-like line. Its velvet vestee and huge velvet bow put it in the first rank of the season's thrillers. Size 16.
GOWN SALON—SECOND FLOOR

Walt Mason, Himself

Great Bargains.

Bargain hunting till it hurts, I infest the cheap-jack tents, and I brag about the shirts that I bought for sixty cents. In appearance they are fine, of a rather gaudy hue, with their buttons all in line and their cuffs and collars, too. As I said to Jabez Jones, who was leaning on my fence, "Why blow in a pair of bones for a shirt? There is no sense. If a fellow looks around with acuteness, truth to tell, something cheaper may be found than the local dealers sell. Note these dazzling shirts of mine, good enough for any gents, they are gorgeous, they are fine, and each costs but sixty cents. "Seems to me I hear the groans, in the sweatshops far away," said old Jasper Jabez Jones, "of poor women, bent and gray. They are making shirts likes these, with their fingers worn and sore, and they sometimes starve and freeze when the wintry tempests roar. There are weary children, too, sewing collars, sewing sleeves, making shirts of gaudy hue, and my careworn spirit grieves. Every worker is a slave, bossed by harsh and greedy men, drawing a starvation wage that would not support a hen. Thoughtless delegates like you, hunting bargains all the time, rob home merchants of their due, and indorse the sweatshop crime."

(Copyright, 1933.)

New Yorker Today

By Mark Barron.

New York.—Impertinent notes a New Yorker accidentally remembered:

Jimmy (former mayor) Walker smokes denicotined cigarettes; has been in an airplane only once in his life and apparently means to stay in Europe for some time. How do I know that last? He just sent for his furniture.

A. C. Blumenthal, wealthy erstwhile pal of Walker's, has spent "mucha dinero" in an attempt to cure his hay fever, but hasn't. "Blumey's" preferred hobby is collecting expensive perfumes.

Lillian Gish never smoked until she played "Camille," and then she would take only a couple of puffs a performance.

Elizabeth Arden, beauty authority, must be patriotic. Her home at Mount Vernon, Me., is red, white and blue.

Party Shrine.

Speaking of that "so goes the nation" State, $50,000 is being raised to purchase the Elisabeth Marbury home in Maine as a shrine for the Democratic party. For years Miss Marbury was one of the chiefs of the Democrats, even up to the time when she could attend the national convention in Houston only by being carried there in a wheel chair.

Jane Ferrell has been maid and secretary of Lenore Ulric for years. She plays a small part in every Ulric show.

Rear Admiral Byrd admits that he sometimes has felt fear on his expeditions. Which is consistent, because every hero I ever interviewed has admitted that he has felt fear, but kept going on just the same.

The Czechoslovakian section of Manhattan is in the east seventies. Queen of that neighborhood is the actress, Blanche Yurka, who was tutoring Libby Holman when her husband's death occurred. Miss Yurka lives with her school teacher sister, Rose, and speaks five languages fluently.

The ambition of Patricia, daughter of the late Flo Ziegfeld, is to get an autograph of Col. Lindbergh.

Star-Ways.

Broadway stars aren't always nice. A brunette I know has a very disagreeable temper. She borrowed money from her bankrupt manager so she could marry and then deserted that manager. Justice didn't, as you might think, catch up with her. She's still a star, although she does have another manager.

Romney Brent, the Mexican actor who became such a favorite with Broadway and London, feels despondent after every opening, although he always lures successful reviews. Just the mood dolores of the Castillian.

How to Keep Well

By Dr. W. A. Evans.

An Experience With Feet.

J. F. B. writes: I have had a long experience in trying to find shoes that keep my feet comfortable. This experience with fallen arches and related foot troubles commenced with my high school football days. Some of the conclusions based on it I set down for the guidance of others.

1. Each case requires individual study and a man might as well make up his mind to do the job himself. I was not helped by physicians who advised me, and I soon learned that what salespeople told me was not helpful. In fact, it was usually just about the opposite of what I should do.

2. Wide-toed shoes, like those built on the Army or Munson last, are the most harmful type for some cases. The Navy last, between the Munson and the English, was a far better one in my case.

3. The stronger and tougher the leather, the firmer and more unyielding the construction, the better. This does not mean iron shoes. It means that a shoe which is right when it is first put on should stay just as it was, with no stretching or change in shape. New shoes, fitting fairly well, I found gave me most comfort. Old, stretched shoes increased the discomfort due to my arches. In these I put lightweight arch supports which I bought for 10 cents.

4. The principle of shoe building which I found to be nearest right is that of the bandaged foot. That is, the shoe should come as nearly as possible to doing what a properly applied bandage does, by fitting the shape of the foot. The shoe should permit flexibility of movement, but without changing shape or stretching.

5. Exercises for the arches, to strengthen the muscles, and also walking pigeon-toed, are valuable.

(Copyright, 1933, by the Chicago Tribune.)

Today's Crossword

ACROSS.

1 Asiatic native
5 Compound ether
10 Expert aviators
14 Burrowing animal
15 Capital of Switzerland
16 Outdoor game
17 Infamy or abusive language
19 Among
20 Place in position again
21 Month
22 Dance step
24 Front of the foot
26 Form of musical composition
28 Gave formally
33 Pertaining to one's birth
36 Dog's name
37 Roman bronze
38 Rigorous
39 Bullfinches dial. Eng.
41 Hard coating of a seed
43 Tennysonian character
44 Read
46 Devour
47 Tooth of a gear wheel
48 Metal
49 Come between
52 Wounds with a pointed weapon
54 Institute suit
55 Possesses
57 Foundation
60 Mohammedanism
64 Single thing
66 Hesitating
68 Donate
69 Pertaining to a tissue in the brain
70 Give forth
71 Vehicle for snow travel
72 Blissful regions
73 Take on cargo

YESTERDAY'S ANSWER.

			S	H	E	D		B	A	T	E	R	S	C	A	R	E	S		
			S	T	O	L	E		A	L	I	V	E		C	A	R	A	V	A	N
			P	A	N	I	C		L	I	N	E	S		A	N	I	M	A	T	E
			E	G	O		I	S	L	E	T		P	A	L	E	D		S	I	T
			D	E	R	I	S	I	O	N		N	I	N	E				D	I	R	T
						D	I	N	T		C	U	R	D	S				E	V	I	L
			R	E	M	O	V	E		P	U	R	E	E		A	P	I	E	C	E
			E	X	I	L	E		T	A	R	S		S	P	R	I	G			
			P	U	T	S		M	U	L	L	E	D		L	I	N	N	E	T	S
			O	D	E		R	U	B	L	E		E	R	O	S	E		V	I	A
			T	E	R	M	I	T	E		R	E	B	A	T	E		P	E	N	T
					A	V	E	R	S		M	A	T	S		R	A	N	G	E	
			S	T	O	R	E	D		T	R	I	T	E		R	E	N	T	E	D
			H	O	P	E			C	R	A	T	E		D	U	P	E			
			A	W	E	S			A	I	M	S		R	E	D	O	L	E	N	T
			P	E	R		S	T	R	A	P		W	A	T	E	R		M	O	O
			E	R	A	S	U	R	E		A	P	A	C	E		T	H	E	S	L
			R	E	T	I	N	U	E		R	A	R	E	R		E	A	S	E	D
			D	E	W	S	E	R		T	R	E	S	S		D	Y	A	D		

(Copyright, 1933.)

DOWN.

1 Cupid
2 Heavy cord
3 Swiss mountains
4 Flat caps
5 Diminish
6 Medical fluids
7 Stumble
8 Accustomed: var.
9 Send payment
10 South American river
11 Ability
12 Lamb's pen name
13 Turfs
18 American Indian
22 Crescent-shaped figure
25 Growing out
27 Short for a man's name
28 Supports
29 Rent again
30 Indicative
31 Golf mound
32 German city
34 Greek poet and lyre player
35 Shelf
38 Feeds to the full
40 Hard beef or mutton fat
42 Make lace
45 Broad thick piece
49 Came forth
50 Destroy
51 Boat
53 Sew loosely
55 Embraces
56 Indigo plant
58 Small island
59 Part of a bridge
61 Kind of bean
62 Greedy
63 Measure
65 Spread to dry
67 Bitter vetch

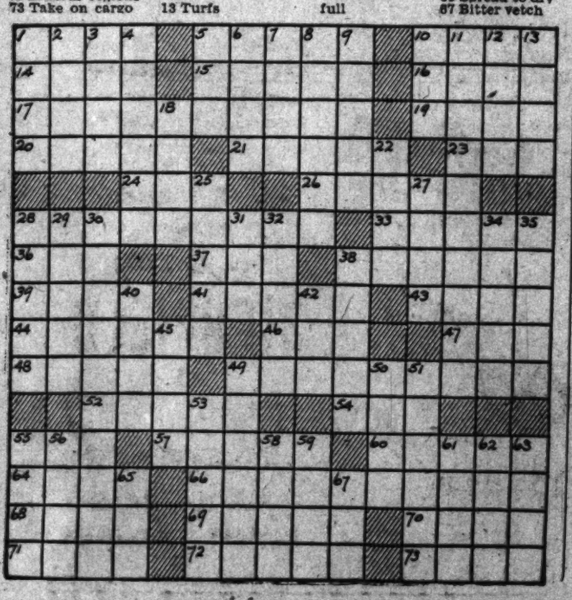

Read The Post's Comics to Start the Day With a Smile

Napoleon and Uncle Elby — By Clifford McBride

The Gumps — **Thinking Ahead**

NOT A BIT OF NEWS OF BIM YET - WE FOUND HIS HAT AND HIS AUTOMOBILE - THE ONLY CLUES - I CAN'T FIGURE IT OUT -
WELL, THERE'S NOTHING WE CAN DO ABOUT IT - JUST WAIT - THAT'S ALL -
THE POOR FELLOW - GOSH - I'D LIKE TO SEE THAT WILL - SUPPOSE HE NEVER SHOWS UP AND THAT WE NEVER HEAR OF HIM AGAIN - I DON'T WANT TO SEEM HASTY - BUT HIS AFFAIRS WILL HAVE TO BE SETTLED SOON - WHAT SHALL WE DO ABOUT IT?
WELL - WE'LL JUST HAVE TO DO WHAT THE LAW PROVIDES IN A CASE LIKE THIS - WE'LL HAVE TO OPEN HIS DEPOSIT BOX - WE'RE HIS ONLY RELATIVES -
I SUPPOSE I'D HAVE TO MOVE TO AUSTRALIA - AND TAKE OVER ALL THE BUSINESS MYSELF - I'D PROBABLY HAVE TO STEP RIGHT INTO BIM'S BOOTS AND MANAGE THE WHOLE ESTATE -
WELL - IF WE HAVE TO DO IT - WE JUST HAVE TO DO IT - THAT'S ALL - WE'LL JUST HAVE TO PACK UP AND GO -
SIDNEY SMITH
Reg. U.S. Pat. Off.; Copyright, 1933, by The Chicago Tribune.

Dixie Dugan — **She Sings Still** — By J. P. McEvoy and J. H. Striebel

WHERE'S EUPHEMISDA? - WE OUGHT TO SAY GOOD-BYE TO HER -
POOR SOUL - I THINK SHE'S UP IN HER ROOM - SHE MUST HAVE GUESSED THAT WE'VE GOT T'SEND HER AWAY AFTER YOU'VE GONE, AN' SINCE HER PA LOST HIS FARM - SHE'S NO WHERE TO TURN -
SOB - SOB -
OH SHE LIVED IN A PAL-ACE WITH GIL-DED WALLS BUT HER LIFE WAS AS BARE AS A STONE
POOR EUPHY - TRYING TO PUT ON A BRAVE FRONT! - STARTING TO SING TH' MINUTE SHE HEARD SOMEONE OUTSIDE - OH, DEAR IT'S SUCH A SHAME - THAT -
GEE! I'VE GOT AN IDEA! - WHY DIDN'T I THINK OF IT BEFORE -!

Dick Tracy — (Copyright, 1933, by the Chicago Tribune.) — **The Record Book**

SCENE THE OFFICE OF THE CITY'S MAYOR FREDDY (GLAD HAND) TURNER
WHAT DO YOU MEAN - DETECTIVE?
JUST THIS HIS HONOR, THAT THE CAR-STEALING RACKET IN THIS TOWN IS SO WELL ORGANIZED, THE CAR THIEF RING KNOWS THE NAME OF EVERY CAR OWNER AND WHAT HOURS HIS CAR CAN BE TAKEN EASIEST
LOOK! HERE'S A RECORD BOOK TAKEN FROM THEIR HEADQUARTERS GLANCE AT THAT LIST! WHY THAT GANG KNOWS MORE ABOUT THE PUBLICS CAR DRIVING HABITS THAN THE PEOPLE THEMSELVES DO
CAR
BUT, TRACY, HOW DOES AN ILLEGITIMATE INDUSTRY LIKE THIS CONTINUE TO EXIST? WHY AREN'T THEY BEHIND BARS?
I'LL TELL YOU WHY - POLITICAL PULL AND CORRUPTION! THIS GANG HAS A POWERFUL CONNECTION SOMEWHERE WITH SOMEBODY THAT MAKES IT POSSIBLE FOR THEM TO BUY THEIR FREEDOM - AND I'M GOING TO FIND OUT WHO THAT SOMEBODY IS!

Baby Mine — By Ham Fisher

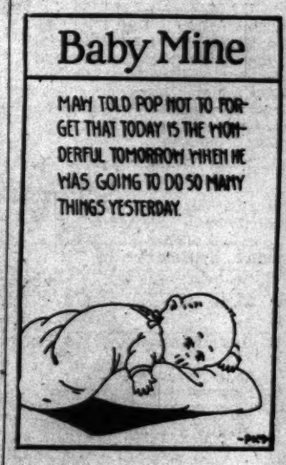

Joe Palooka — **All Alone**

KNOBBY - WHAT D'YOUSE HEAR FROM MARTINI'S MANAGER?
WHY-UH---I DON'T KNOW. I-UH - AIN'T OPENED ANY MAIL LATELY. I'M BUSY ON ANOTHER DEAL.
BUT KNOBBY - THE ONLY THING IN THE WORLD I GOTTA DO IS GIT BACK MY CHAMPEENSHIP!
TAKE IT EASY - I'LL SEE T'THAT LATER. I GOTTA BEAT IT NOW FER A CONFERENCE.
TELL MISS RAYFORTH THAT KNOBBY'S HERE.
OUI M'SIEU.
ALL I DO IS JIST SIT AN' WAIT FER HIM. I G-GUESS HE'S FERGOT ME.

Minute Movies — (All rights protected by the George Matthew Adams Service. Trade Mark Registered U. S. Patent Office.) — By Ed Wheelan

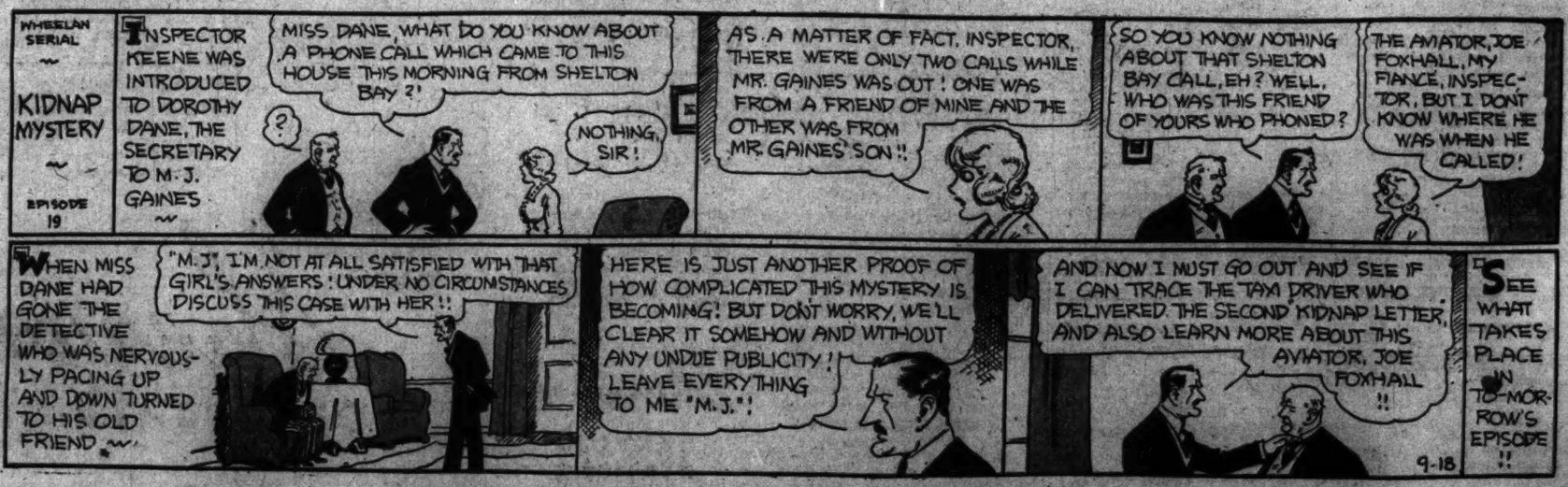
WHEELAN SERIAL
KIDNAP MYSTERY
EPISODE 19
INSPECTOR KEENE WAS INTRODUCED TO DOROTHY DANE, THE SECRETARY TO M. J. GAINES
MISS DANE, WHAT DO YOU KNOW ABOUT A PHONE CALL WHICH CAME TO THIS HOUSE THIS MORNING FROM SHELTON BAY?
?
NOTHING, SIR!
AS A MATTER OF FACT, INSPECTOR, THERE WERE ONLY TWO CALLS WHILE MR. GAINES WAS OUT! ONE WAS FROM A FRIEND OF MINE AND THE OTHER WAS FROM MR. GAINES' SON!!
SO YOU KNOW NOTHING ABOUT THAT SHELTON BAY CALL, EH? WELL, WHO WAS THIS FRIEND OF YOURS WHO PHONED?
THE AVIATOR, JOE FOXHALL, MY FIANCE, INSPECTOR, BUT I DON'T KNOW WHERE HE WAS WHEN HE CALLED!
WHEN MISS DANE HAD GONE THE DETECTIVE WHO WAS NERVOUSLY PACING UP AND DOWN TURNED TO HIS OLD FRIEND
"M. J", I'M NOT AT ALL SATISFIED WITH THAT GIRL'S ANSWERS! UNDER NO CIRCUMSTANCES DISCUSS THIS CASE WITH HER!!
HERE IS JUST ANOTHER PROOF OF HOW COMPLICATED THIS MYSTERY IS BECOMING! BUT DON'T WORRY, WE'LL CLEAR IT SOMEHOW AND WITHOUT ANY UNDUE PUBLICITY! LEAVE EVERYTHING TO ME "M. J."!
AND NOW I MUST GO OUT AND SEE IF I CAN TRACE THE TAXI DRIVER WHO DELIVERED THE SECOND KIDNAP LETTER, AND ALSO LEARN MORE ABOUT THIS AVIATOR, JOE FOXHALL!!
9-18
SEE WHAT TAKES PLACE IN TO-MORROW'S EPISODE!!

"Cap" Stubbs and Winnie Winkle will be found on page 17 this morning.

C. of C. Polls Business Men On Carriers

Will Seek Views About Transportation Rivals in Survey.

(Associated Press.)

The United States Chamber of Commerce proposes to find out—by a canvass—what the rank and file of the Nation's business men think about further equalizing competition among the three major carriers, rail, water and highway.

It has instituted a poll, based primarily on the report of a representative committee which recently ended a study of the carrier problem.

The committee in its report stated: "Unregulated competition with regulated forms of comparable transportation is unfair, contrary to the public interest in the losses which are caused and inequitable to shippers whose interest is in dependable service and conditions."

Oppose U. S. Barges.

The majority report of the committee included the following proposals, submitted as questions in the poll:

Water transportation in domestic commerce—"All common carriers should be required to obtain certificates of public convenience" and should be subject to regulation as to rates. Those not common carriers, but accepting cargoes for hire, should charge the established common carrier rates. Government operation of commercial water transportation should be discontinued.

Highway transportation in interstate commerce—Motor buses and other passenger carriers—"should pay a special user tax in the form of a mileage tax, graduated according to seating capacity."

Users' Tax for Trucks.

Trucks should pay a users tax, "reflecting fairly the demands each makes upon the highways." The gasoline tax "should be kept down to a point not encouraging wholesale evasion."

State reciprocal agreements for special licenses on commercial vehicles.

Intrastate carriers should adhere to "rules that are just, reasonable and nondiscriminatory among shippers."

Interstate regulation—"There should be the same degree of regulation by Congress of interstate motor carriers as has been recommended to the States for intrastate carriers as to permits to operate, rates, financial responsibility and hours of service. The interstate regulatory authority should act as an appellate body."

Champion Farm Girl Milks 15 Cows Daily

Pomona, Calif., Sept. 17 (AP). Helen Goedhart, 17, of Norwalk, won the title of champion farm girl of Southern California at the Los Angeles County Fair.

"I got my training by milking 15 of my father's 150 dairy cows every morning," she said.

Radio Waves and Ripples

Singing with Paul Whiteman's band in an N.B.C. broadcast from New York's Hotel Biltmore is Jane Vance, above. With the return of football comes sportswise Christy Walsh to a microphone Friday night. Central figure in Columbia's weekly "All-America Football Show," he'll spend most of his time about the grid camps, looking for predictions.

AHMED ABD ELWAHAB PASHA, Egypt's under secretary of state and finance, cotton economy expert, will tell what he thinks of the National Recovery plan from an NBC microphone tonight at 8:15. Ahmed Pasha has been in Washington several days looking over the NRA from the inside.

And that Hurley-NRA tie-up will start radiologically a week from Wednesday at 8 p. m. The Hoover War Secretary was the first big G. O. P.-NRA convert.

Cogent NRA pronouncement is expected from Interior Secretary Ickes in the U. S. Conference of Mayors address Saturday in Chicago. Columbia will broadcast him at 8:15 p. m.

Official radio observance of Emancipation Day will be Commerce Secretary Roper's address from WJSV Friday night at 8:15. "The Negro's Opportunity and Responsibility in National Recovery" is the Roper topic.

One pair of shoes cost Connie Boswell $4,000.

And without them she can not walk.

Several years ago this member of the Boswell Sisters, radio-stage team, was stricken with infantile paralysis. For months she shuffled laboriously about studio and dressing room until she learned of a New Yorker who specializes in making walking gear for paralytics. He made casts of her feet and fashioned shoes from them. Connie Boswell paid the $4,000—and walked.

The Boswells, Connie, Martha and Helvetia, come to the Capital Thursday, broadcasting from WJSV that night, and starting a vaudeville run at Loew's Fox Friday.

Whitecaps Tonight.

A. & P. Gypsies, 8; Pageant of Melody, 8:30; Manhattan Revue, 9—WRC; Richfield Club, 6:30; Potash and Perlmutter, 7:30; Phil Harris, 11:15—WMAL; America's Grub Street, 4:45; Three Maids, 6:18; Evening in Paris, 8:15—WJSV; Nacki-Sacki, 7—WOL.

Sound effects hereafter will accompany WRC weather announcements.

If rain is the forecast, the patter of tiny drops will sound from your loudspeaker. Thunder will boom above the static when a summer shower's near. And when the sun will shine is to be presaged by playing of cheery tunes.

The studio people feel they've gotten out of a pretty bad rut.

Jim McGrath, local NBC staff announcer, is a collector of old musical instruments. He has one he calls the ophaklyde. It looks like a straight barytone horn, but it has the mouthpiece and bore of a trombone, the keys of a saxophone.

Years ago, no doubt, its baritromosaxaphonic noises frightened little microstromi in many a miasmatic fastness.

"Audiences at the National Electrical Exposition in Madison Square Garden, New York, Friday, September 22, will see as well as hear 16 crooners soothing the air waves at one and the same time"—NBC news release.

Phew!

Ripples.

So far as any one knows, Barret Clark is the only man who has read enough bad plays to get used to them . . . Mrs. Hugh Bradford, president, National Congress of Parents and Teachers, will radiocast her "Parents' Recovery Act" speech for WRC Wednesday . . . Jewish, Violet Wachter, author of WRC's "Doors," was reared an Episcopalian . . . Four hundred letters ask Arthur Godfrey to encore "Lazybones" with the Marine Band . . . that washboard band—the Nacki-Sacki—gets another microphone chance at WOL tonight . . . one of the Elder Michaux sisters is soliciting fans for him . . . Floyd Gibbons appears to have gotten over the NRA publicity snub . . . he's signed with NBC for a recovery war report Saturday.

P. T. A. Meets Sept. 25.

Leonardtown, Md., Sept. 17 (Spl.). The Parent Teachers association of Great Mills consolidated school will meet September 25 to discuss plans for the coming year and appoint committees.

Drive Pushed To Aid Lagging Heavy Industry

Steel Continues Drop as Auto Production Takes Spurt.

New York, Sept. 17 (AP).—With consumer spending expanding in gratifying degree, the past week, saw more intensive efforts to push heavy industry into the procession of recovery.

Steel production and several related lines continued to lag, as they have for the past several weeks, while automobile production took a new spurt. Mercantile reviews reported further widening of the retail buying movement which showed such pronounced progress in August.

The basis of the improvement in retail trade was manifest in the Department of Labor's statistics, indicating an 11 per cent increase in pay rolls during August and a 6 per cent gain in jobs.

Purchasing Power Rises.

This was regarded as clear evidence of the enlargement of purchasing power, in part at least through the influence of the Blue Eagle, since these gains occurred in a month in which industrial production generally shows moderate recession.

The analyst index of production for August was calculated preliminarily at 84, against 89.4 in July, when the summer upswing reached its peak.

It is the production of capital goods—such as manufacturing equipment, buildings and heavy machinery—whch is lagging, and the administration's drive to bring it into line is concentrating on expansion of credit.

Steel Outlook Alarms.

The publication Steel said unless there is a reversal of trend within the next ten days, steel mills will enter the last quarter of the year practically devoid of orders.

Loadings of revenue freight for the week September 9 were estimated at 571,387 cars, a drop of 95,265 from the previous week, reflecting the Labor Day holiday, but 69,850 over the like week of last year.

Cram's estimated automobile production for the week ended September 16 at 48,053 units, up 7,686 from the previous week, and more than double the volume of the like week of 1932.

Wealthy Creek Indian Must Pay $200 Alimony

Muskogee, Okla., Sept. 17 (AP). Eastman Richards, second wealthiest of the Creek Indians, has been denied a new trial of Lometa Elliott's suit in which the comely Indian woman won $200 monthly alimony and $3,000 attorney's fees.

Miss Elliott said she was Richard's common law wife.

3 BOSWELL SISTERS IN PERSON America's QUEENS of HARMONY Loew's FOX FRIDAY!

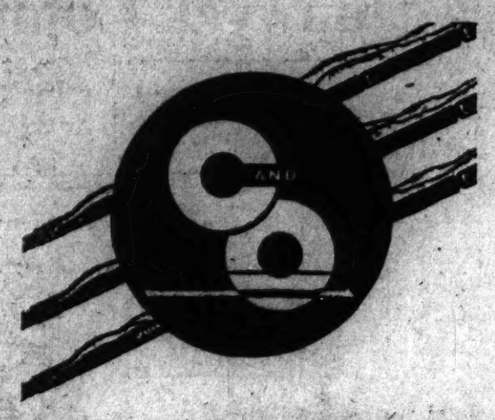

Service and Schedules
GEARED to PASSENGERS' WANTS

A simple premise governs Chesapeake and Ohio service. Passengers are customers. Pleasing the customer, giving him his money's worth and then some, is an old-fashioned rule for building and holding business. That's why we provide genuine air-conditioning on all Chesapeake and Ohio thru trains. That's why, wherever possible, schedules call for departure at a convenient break in the day, maximum hours of sleep on night trains, and arrival at a sensible hour to meet business engagements. It's our business not only to take you where you want to go, but to bring you there clean, rested, and refreshed. Passenger traffic records and voluntary testimonials prove that our passengers like Chesapeake and Ohio service. Try it. There is no extra fare.

CLEAN · COMFORTABLE · CONVENIENT

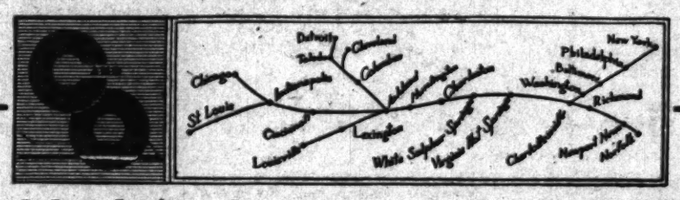

Schedules designed to conserve your working hours

THE F. F. V. Air-conditioned

WESTBOUND	(Standard Time)
Lv. WASHINGTON	10:35 P. M.
Ar. WHITE SULPHUR	*6:00 A. M.
Ar. HOT SPRINGS	8:10 A. M.
Ar. CHARLESTON	9:40 A. M.
Ar. HUNTINGTON	10:52 A. M.
Ar. Lexington	2:30 P. M.
Ar. CINCINNATI	2:55 P. M.
Ar. INDIANAPOLIS	4:40 P. M.
Ar. Louisville	5:05 P. M.

** Air-conditioned sleeper occupied until 8:00 A.M.*

THE GEORGE WASHINGTON Air-conditioned

WESTBOUND	(Standard Time)
Lv. WASHINGTON	6:01 P. M.
Ar. WHITE SULPHUR	12:15 A. M.
Ar. LEXINGTON	7:52 A. M.
Ar. CINCINNATI	8:30 A. M.
Ar. LOUISVILLE	10:25 A. M.
Ar. INDIANAPOLIS	10:35 A. M.
Ar. CHICAGO	2:50 P. M.
Ar. ST. LOUIS	4:40 P. M.

THE SPORTSMAN Air-conditioned

WESTBOUND	(Standard Time)
Lv. WASHINGTON	11:55 A. M.
Ar. WHITE SULPHUR	6:45 P. M.
Ar. CHARLESTON	10:45 P. M.
Ar. HUNTINGTON	11:55 P. M.
Ar. Columbus	*3:40 A. M.
Ar. Toledo	6:49 A. M.
Ar. CINCINNATI	7:30 A. M.
Ar. Detroit	8:55 A. M.

** Sleeper occupied until 8:00 A. M.*

J. B. EDMUNDS, *Assistant General Passenger Agent*
714 14th Street, N. W. Phone: National 0748

CHESAPEAKE and OHIO

The Post Radio Time Table

TODAY IN WASHINGTON.

Monday, September 18 — Eastern Standard Time

	316 M—WRC—950 KC.	476 M—WMAL—630 KC.	205 M—WJSV—1460 KC.	229 M—WOL—1310 KC.
6:30	Health Exercises			
6:45	" "	Early Risers Program		
7:00	Organ Rhapsody	Breakfast Club Program	Sun Dial	Musical Clock
7:15	" "	" "	" "	" "
7:30	Landt Trio and White	" "	" "	" "
7:45	Florenda Trio	" "	" "	" "
8:00	Morning Devotions	" "	" "	Birthdays; Clock
8:15	Bradley Kincaid	" "	" "	Musical Clock
8:30	Cheerio	" "	Dancing Echoes	" "
8:45	"	" "	Reis and Dunn	" "
9:00	Breen and DeRose	Four Southern Singers	Luxemborg Gardens	" "
9:15	Morning Parade	News	Bill and Ginger	" "
9:30	News	Today's Children	Merrymakers	" "
9:45	"	Irma Glen	Gene Stewart	" "
10:00	Navy Band	Singing Strings	Cooking Closeups	Nell Paxton
10:15	" "	" "	Morning Moods	" "
10:30	" "	Rhythmic Ramblers	Tony Wons, Keenan, Phil	Mother's Program
10:45	" "	" "	Will Osborne's Orchestra	" "
11:00	Salt and Peanuts	Gene Arnold	Voice of Experience	This 'n' That
11:15	Wings of Song	Business Bureau Talk	Gypsy Nina	" "
11:30	Henrietta Shunann	Merrie Men Quartet	Concert Miniatures	Songs We Love
11:45	" "	Pat Kennedy, songs	" "	Ted Lewis
12:00	Lotus Orchestra	Widow and Angel	Columbia Miniatures	Luncheon Concert
12:15	" "	March of Transportation	George Hall and His Orch.	" "
12:30	Farley Speech	Selfridge Speech	Madison Ensemble	Songs of Hawaii
12:45	" "	" "	" "	Church of the Air
1:00	Revolving Stage	" "	Round Towners	Sign Off
1:15	" "	" "	Captivators	
1:30	" "	Modern Miracles	Pontiac Singers	
1:45	" "	Happy Jack	Ann Leaf	
2:00	Musical Interlude	Four Dots	" "	
2:15	Catherine Fields	Words and Music	The Voice of Experience	
2:30	Woman's Radio Review	" "	Salon Orchestra	
2:45	" " "	Parrot-Talking Contest	" "	
3:00	Headlines in Song	"Dr. Jekyll & Mr. Hyde"	Harriet Cruise Orchestra	Sports and Variety
3:15	Caroline Clement	" "	" "	" "
3:30	Ray Heatherton	" "	Artist Recital	" "
3:45	Lady Next Door	" "	" "	" "
4:00	Valerie Bergere Sketch	Casino Orchestra	News; Tea Dance	Forget-Me-Nots
4:15	Georgia Brown Songs	" "	Syracuse Spotlight Orch.	" "
4:30	Schirmer and Schmitt	Mary Russell Williams	Dreamy Organist	Organ Echoes
4:45	Melodic Wanderings	Anson Weeks Orchestra	Grub Street Speaks	Echoes; Scores
5:00	Musical Interlude	Hawaiian Melody Boys	Skippy	Something for Everyone
5:15	Aunt Sue and Polly	Essex House Ensemble	Columbia Miniatures	" "
5:30	Musical Interlude	Baseball Scores (5:20)	Jack Armstrong	Baseball Scores
5:45	Scores, Safety Talk	News	Westphal's Orchestra	Something for Everyone
6:00	Mystery Serial	Amos 'n' Andy	" "	Gypsy Orchestra
6:15	Marvelous Melodies	Baby Rose Marie	Scores; Three Maids	Today in Sports
6:30	Lum and Abner	Richfield Country Club	Dolf Martin's Orchestra	Voice Personalities
6:45	The Goldbergs	" " "	Boake Carter	Eddie South and Orchestra
7:00	King of the Highway	The Nomads	Wonder Bakers	Nacki-Sacki
7:15	Three Aces	" " "	News	Civic Problems; News
7:30	Sizzlers	Potash and Perlmutter	Manhattan Serenaders	Popular Song Composers
7:45	Shannon Allen	Ortiz Tirado	Fray & Braggiotti	Piano Pieces
8:00	A & P Gypsies	Civic Talk	Kate Smith	Guy Lombardo
8:15	" "	Frank Young	Evening in Paris	" "
8:30	Pageant of Melody	Mayflower Ensemble	Theatre of Today	Orchestral Gems
8:45	" "	" "	" "	" "
9:00	Manh'n Monday Revue	Hour Glass	Andre Kostelanetz Presents	Good Nite
9:15	" "	" "	" "	
9:30	Gus Haenschen	" "	Little Jack Little	
9:45	" "	" "	Howard Barlow	
10:00	Don Bestor's Orchestra	Postilion	" "	
10:15	Arsenio Ralon	Keith's Program	Phil Regan	
10:30	Jack Denny's Orch.	" "	Senator Wagner	
10:45	" " "	" "	Casa Loma Orchestra	
11:00	News; Hollywood	" "	Leon Belasco Orchestra	
11:15	Hollywood on Air	Phil Harris Orchestra	" "	
11:30	Benny Meroff's Orch.	Village Barn Orchestra	News	
11:45	" " "	" " "	Barney Rapp Orchestra	
12:00	Emory Daugherty Or.	Weather	Sign Off	
12:15	" "			
12:30	" "			

NRA WE DO OUR PART

Prevent Costly Repairs

SHERWOOD SPECIALIZED LUBRICATION—Is Guaranteed to Protect Every Moving Part in Your Car.

EVERY "vital spot" in your car is lubricated with exactly the right kind of oil or grease—when you have the job done at a Sherwood Service Station. Our men work against charts which give complete specifications for *your* car. And the work is done by lubricating experts—men who take pride in their work. When they put their final OK on your car you can be absolutely sure that it is perfectly lubricated.

Sherwood Specialized lubrication even includes checking such things as battery, plugs, bulbs, gas, radiator, door hinges, oil filters, etc. Drive in today and try Sherwood Specialized Lubrication, or call Adams 6120 for address of the Sherwood Station nearest you.

One Stop Service

Richfield Golden
Richfield Ethyl
Betholine Motor Fuel
Richlube and Flexoline Oils and Greases
Specialized Lubrication
Car Washing, Polishing
Free Air and Water
Public Telephones
Rest Rooms
Firestone Tires
Firestone Tubes
Tire Repairs
Free Tire Inspection
Firestone Batteries
Free Battery Water
Free Battery Check-Up
Full line of Accessories

Sherwood SERVICE STATIONS

SHERWOOD CENTRI HEATING SERVICE

Before You Buy Oil Heat

INVESTIGATE

SHERWOOD CENTRI HEATING SERVICE

A Complete Heating Plan

Guaranteed by Sherwood Bros., Inc.

Marketers of Betholine and Richfield

DON'T buy any oil burner until you find out about this amazing plan that takes over full responsibility for heating your home . . . You get a nationally famous burner, tank, automatic controls, Sherwood Fuel Oil, and twenty-four-hour service by factory-trained men : : : : You get every service and every protection that the Oil Burner Code of the National Recovery Act permits any company to give you. : : : You get this for a small down payment and easy monthly payments arranged to suit your convenience. And you get all of this backed by the guarantee of a twenty-eight year old company. . . . . Cold weather will soon be here. Visit our showroom at 1723 Connecticut Avenue or phone Decatur 4181 today.

TELEPHONE DECATUR 4181 TODAY!

Sherwood OIL BURNER DIVISION

NRA WE DO OUR PART

Challengers Defeated!

"No competing gasoline excelled Richfield—1934—Golden in the aggregate of the ten premium qualities"

Lyman R. Hamilton
Head of Automotive Engineering Dept. New York University

Richfield accepted all Challenges. 9 well-known gasolines were submitted for test. Prof. Hamilton acted as judge. The above is taken from his report.

TRY A TANKFUL TODAY
FILL UP WITH
RICHFIELD
AT
Sherwood
SERVICE STATIONS
AGENTS & DEALERS

DIVISIONS OF SHERWOOD BROS., INC. . . . ESTABLISHED 1898

Barbara Stanwyck Coming in Person to Earle—Preview of a Hit—a Tenor Wanted

Screen Star Is Stage Veteran With Real Act

Has Scored Hit in East; Spitalny Needs Voice; About Showshops.

Barbara Stanwyck, one of the screen's most engaging personalities, whose achievements on the stage are scracely less notable, will appear in person on the stage of the Earle Theater as star of the vaudeville bill booked for the week beginning Friday, September 29, according to announcment made Saturday by John J. Payette, general manager of the Warner Brothers' interests in the Washington territory.

Miss Stanwyck, who in private life is Mrs. Frank Fay, since appearing with her husband in their joint revue, "Tattle Tales," has been headlining in the East and has scored a sensational success everywhere she has been seen.

Unlike most cinema stars engaged in a tour of personal appearances, Miss Stanwyck presents an offering that is said to justify a high rating as exceptional entertainment. This may well be, for Miss Stanwyck is no stranger to the traditional theater of flesh and blood.

Debut in Chorus.

Born in Brooklyn in 1907, her first stage appearance was made in the chorus of a musical show in 1923, under her real name of Ruby Stevens. Later in the same year, she toured in the "Follies of 1933," still under her own name.

Subsequently she gained prominence as a cabaret dancer, and in 1925 appeared again in the summer edition of the Ziegfeld "Follies." At the Hudson Theater, New York, in October, 1926, she played Dot in "The Noose" and the following year scored the outstanding hit of her stage career in the role of Bonny in "Burlesque," with Hal Skelly.

She appeared in "Burlesque" throughout the long run of that Broadway hit and did not make her debut before the cameras and microphones until 1929.

Many Screen Hits.

Since that time Barbara Stanwyck's name has been inseparably linked with such popular screen successes as "Ladies of Leisure," "Illicit," "The Miracle Woman," "Ten Cents a Dance," "The Bitter Tea of Gen. Yen" and a long list of others.

The booking of Miss Stanwyck at the Earle the week of September 29 signalizes the coming to the Capital of one of the most important personages of the celluloids announced for the new season of 1933-34.

Among the notables paying tribute to the glorious voice and superb artistry of Mme. Frances Alda by their attendance at Loew's Fox Theater last Friday night, the occasion of the famous diva's debut as a distinguished luminary of picture house vaudeville, were the following: Attorney General and Mrs. Homer S. Cummings, Secretary of the Navy and Mrs. Claude A. Swanson, Assistant Secretary of War and Mrs. Harry H. Woodring, Assistant Secretary of the Interior and Mrs. Theodore A. Walters, Secretary of Agriculture and Mrs. Henry A. Wallace, Secretary of Commerce and Mrs. Daniel C. Roper, Federal Reserve Governor Eugene Black, Maj. Gen. and Mrs. Hugh A. Drum, Maj. Gen. and Mrs. Robert Hugh Patterson, Maj. Gen. and Mrs. Guy B. Henry, Harlee Branch, Assistant Postmaster General; Mr. and Mrs. William W. Bride, Judge and Mrs. Rush Holland, Mr. and Mrs. Fulton Lewis, Mr. and Mrs. Frank W. Mondell and numerous others.

The Met Steps Out.

For the benefit of those who may prefer to do their minute observing through the columns of their favorite newspaper, we hasten to set down that if a close scrutiny of the newly refurbished Metropolitan Theater were made it would disclose that the entire entrance has been done over in a silvery gray with the box-office panelling contrasted in darker tones of the same color; that the lower lobby has been recarpeted in a rich, deep blue material and the single crystal chandelier replaced by three semi-modernistic ones, greatly increasing the brilliance of the lighting; that the upper panelling of red has been replaced by a shimmering blue damask and the coming-attractions frames conspicuously altered; that the auditorium has been improved by the installation of new wall-bracket lighting fixtures, the lowering of the stage two full feet, the installation of a new screen of larger dimensions than the last, new proscenium draperies and the uncompleted reconstruction of the back of the house to provide an inside foyer for the accomodation of SRO crowds; that the rest rooms have been entirely done over; that the balcony has been repainted and recarpeted and the old lighting fixtures replaced by new; that the central dome of the theater has been completely rehabilitated in new tones and the Metropolitan, thus, once more placed among the most completely equipped and most comfortable picture houses the Capital can boast.

Presenting Verdi's "La Forza del Destino" in the Capital for the first time in many years, the Metropolitan Civic Opera Company will make its debut in Washington next Sunday night, under the managing directorship of Miss Maria Verdi and with a cast of notable artists, led by Giuseppe Radaelli, Della Samailoff and Martini Rossi. Tickets are on sale at the Mayflower, Willard, Uptown Ticket Agency, 1606 Twentieth street; the A. A. A., the T. Arthur Smith Concert Bureau and the Washington Auditorium, where the performance will be given.

Wanted—A Tenor.

If there is a young tenor in Washington who can meet the requirements of an organization engaged in both stage and radio work, an engagement awaits him. This, it may be said, is one of those rare opportunities that comes not very often, parhaps only once, sometimes never at all, in a singer's professional span of life.

This, of course, all sounds very cryptic—which it is—but the fact of the matter is, it is none other than Phil Spitalny, conductor of the extraordinary orchestra now fulfilling a two weeks' engagement at the Earle Theater, who is in the market for a tenor to take the place in the male octet, appearing with the orchestra, of a member who has resigned to accept an engagement with a new Shubert musical production.

Requirements to Be Met.

The requirements to be met are that the applicant must be at least 5 feet 9 inches in height, of personable appearance, able to read music and possessed of a tenor voice that will pass the audition tests which necessarily will be imposed by Mr. Spitalny and his associates.

Applications may be made in person backstage, at the Earle, to Bill Lissing, director of the double quartet, any afternoon, up to and including Wednesday of this week. The salary, one is tipped off confidentially, is one that may not be scorned.

Lenore Ulric, who is now rehearsing the Walter Hasenclever-Julian Thompson comedy, "Her Man of Wax," at the Ambassador Theater in New York, has emphatically denied that she will appear in a motion picture for RKO-Radio, or any other producer, as incorrectly reported recently in certain quarters. Miss Ulric is under contract to star for Lee Shubert in the new comedy to be seen in the National Theater as the first of the season's road attractions the week of October 2, and will not undertake picture work of any nature until after her engagement in this play, say the Shubert offices. Following the Washington premiere, "Her Man of Wax" goes directly into New York.

Preview of Smash Hit.

On last Saturday morning a special private screening was accorded the dramatic desks of the local press in the projection room of the Fox Film Exchange of Columbia Pictures' much vaunted production of "Lady for a Day," in which May Robson achieves one of those immediate triumphs that lend such tremendous zest to one of the most romantic of the professions.

"Lady for a Day," adapted from Damon Runyon's short story of "Madam Le Guimpe," is a made-to-order audience picture. A great deal of it is the veriest "hokum"—which, as we have pointed out frequently before, is merely a picturesque vernacular's term for something that everybody likes—but with all its sentimentality, Broadway jargon and flamboyant character drawing, it is a picture that distinctly and unequivocally "has something."

This department's major criticism is that after having lifted Apple Annie from the curbstone to the momentary status of a society dowager occupying the most expensive suite in the smartest hotel in New York—in order that her European convent-bred daughter may marry the son of the Spanish count who travels all the way from Spain to discuss dowry and family trees—the picture leaves her in all her finery on the dock bidding her daughter, safely married, a bon voyage back to Spain, without either reducing her again to curbstone fruit-hawker or establishing her as a bona fide social registerite, merely fallen on evil days.

"Unfinished Symphony."

As far as the character of Apple Annie is concerned, "Lady for a Day" is an "unfinished symphony"—although several of this column's confreres already have given battle on the subject.

At any rate, it is a 100 per cent bullet-proof entertainment, with Warren William, Guy Kibbee, Walter Connolly, Nat Pendleton, Hallie Hobbs, Glenda Farrell, Jean Parker, Ned Sparks, Hobart Bosworth and hosts of others rendering May Robson such support as she has never had before in front of any man's camera—all of which will soon be open to corroboration soon at Manager Hardie Meakin's RKO-Keith Theater, situate fronting the United States Treasury on Fifteenth street.

Comfort Note:

Never mind, maybe the next tropical hurricane will reach Washington on time, just as it has been scheduled, and then you won't be disappointed. After all, we can't have everything!

Costarred for First Time in Victorian Drama

Edward G. Robinson and Kay Francis, as they appear in the principal roles of "I Loved a Woman," the First National production that was given its world premiere Friday as the reopening attraction at the Warner Brothers' renovated and refurbished Metropolitan Theater. It is heralded as the first of a season of "Pledged Entertainment Hits" and affords Genevieve Tobin the finest role of her career in pictures. What "Eddie" Robinson can do with a role of this kind was conclusively demonstrated in First National's "Silver Dollar."

Film Table

Feature pictures and stage shows are presented on the following schedule:

Metropolitan—"I Loved a Woman," at 11:35 a. m., 1:30, 3:30, 5:25, 7:25 and 9:20 p. m.

Loew's Fox—"Doctor Bull," at 10:30 a. m., 1:15, 4:05, 7:10 and 10 p. m. Stage shows at 12:10, 3, 6:05 and 8:55 p. m.

RKO-Keith's—"Bitter Sweet," at 11:26 a. m., 1:30, 3:34, 5:38, 7:42 and 9:46 p. m.

Earle—"One Sunday Afternoon," att 11:20 a. m., 2, 4:35, 7:35 and 10:15 p. m. Stage shows at 12:50, 3:30, 6:30 and 9:10 p. m.

Palace—"Paddy, the Next Best Thing," at 11:15 a. m., 1:20, 3:25, 5:30 7:35 and 9:45 p. m.

Columbia—"The Wrecker," at 12 noon, 1:55, 3:55, 5:55, 7:50 and 9:50 p. m.

Tivoli—"Tugboat Annie," at 2:20, 4:05, 5:55, 7:40 and 9:30 p. m.

Ambassador—"I Loved a Woman," at 6, 7:55 and 9:55 p. m.

Holy See Denies Plan To Make Easter Stable

Vatican City, Sept. 17 (U.P.).—Denial that a commission of cardinals would be named to reform the calendar and set a definite date for Easter each year was made in the Osservatore Romano, official vatical organ, today.

"The Holy See maintains it is unnecessary to abandon the tradition of a mobile Easter," the denial said, "and prefers to ask the advice of the ecumenic council whether reformation of the calendar be approved, in principle."

Wheat Dumping By Soviet Feared

Advisory Group Gloomy on Eve of Session.

London, Sept. 17 (U.P.).—The threat of renewed Soviet dumping tonight cast gloom over delegates here for the first meeting of the newly organized International Wheat Advisory Commission tomorrow.

Fourteen countries are represented on the commission, set up at the recent London Wheat Conference to see that the world wheat agreement is observed. The pact calls for price raises and reduction in wheat acreages for the next two years.

Delegates pointed out that failure now to get the Soviet government to accept a compromise on its annual export quota, or at least a guarantee not to dump grain abroad, would endanger the entire world agreement.

Helen Hayes Quits Movies for Stage

Will Take Leading Role in "Mary of Scotland."

New York, Sept. 17 (AP).—Helen Hayes, returning from Hollywood to the New York stage, begins rehearsals next week in the leading role of Maxwell Anderson's drama, "Mary of Scotland," which the Theater Guild will prpduce.

Miss Hayes, who appeared in "What Every Woman Knows" and "Coquette," has not been on Broadway since the season before last.

Anderson is author of last season's Pulitzer prize play, "Both Your Houses."

Coke Company May Abandon Union Stand

Frick Firm, Long Labor Organization Foe, to Consider Code.

Uniontown, Pa., Sept. 17 (AP).—First indication that the H. C. Frick Coke Co. may abandon its strong antiunion policy and accept the coal code came tonight in a statement by Thomas Moses, president.

Pickets were lined up, meanwhile, before practically every mine in Connellsville coke area, where 30,000 miners walked out Wednesday in protest against delay in reaching a code agreement.

Strike leaders predicted that "not an ounce" of coal will be produced in the section unless Frick, a United States Steel subsidiary and largest operator, recognizes the United Mine Workers. The company has operated nonunion 40 years.

"We merely want to know what we are signing," Moses said. "We are going to be sensible."

Asked specifically about section 7, the collective bargaining paragraph of the act, and his concern's attitude on that, Moses said:

"We are not going to disobey the law. If this means the Government expects under the NRA to compel us to recognize a union we assuredly will give it serious consideration before taking any positive action."

Waynesboro Lodge Will Fete Matron

Eastern Star Dinner Set For Many Tonight.

Waynesboro, Va., Sept. 17 (Spl.).—The local Eastern Star chapter will be host tomorrow to Mrs. Nellie R. Cosden, of Clarendon, worthy grand matron of Virginia, and several other grand officers, together with delegations from Staunton, Harrisonburg and Charlottesville lodges.

A feature of the meeting will be a dinner, at which Mrs. Blondine Ely, worthy matron of the Waynesboro lodge, will preside.

The principal address will be by Mrs. Cosden.

Boy Continues in Coma After 30 Story Plunge

Lynchburg, Va., Sept. 17 (Spl.).—Royal, 8, son of C. H. Hinnant, Lynchburg architect, continues unconscious at a hospital here, after a fall from a thirtieth-story window of the Peoples National Bank 10 days ago.

Though he has shown no sign of coming out of the coma, the boy is believed somewhat improved.

U. S. Envoy Reaches Turkey.

Istanbul, Turkey, Sept. 17 (AP).—Robert P. Skinner, of Ohio, new United States Ambassador to Turkey, arrived here today from New York.

Madrid Halts Revolt Plot Of Radicals

Troops and Police Patrol Capitol as Plan Is Uncovered.

Madrid, Spain, Sept. 17 (U.P.).—The new government of Premier Alejandro Lerroux moved swiftly today to suppress a threatened general strike by radicals tomorrow.

The capital was patrolled heavily, army troops assisting police in maintaining order. Trucks filled with police were stationed at army barracks, where agitators were believed to have gained sympathy among enlisted men.

Authorities indicated they had uncovered a plot against the new government by Socialists, Syndicalists, Communists, Amarchists and some army elements.

One report said the government had learned that several sergeants planned a "revolt of a Republican right wing nature."

Precautions were especially strong in the vicinity of Carabanchel, where roads were guarded rigorously by units of civil guards and police.

Socialist leaders warned that any attempt to violate order would find them lined up with the government.

Locust Horde Covers Big Area in Uruguay

Montevideo, Uruguay, Sept. 17 (U.P.).—The first warm weather brought a swarm of locusts, covering an area of three-quarters of a mile to the Paysandu Territory, today. Authorities expect a locust plague this summer because of early spring droughts.

They are preparing a widespread campaign, including construction of cross-country barriers and use of poison sprinklers by airplane.

Traveler Dies at 85 Going to World Fair

Toledo, Ohio, Sept. 17 (AP).—Frederick Lane, 85, Concord, N. H., died in a hospital here today.

He was taken ill yesterday while on his way to the Century of Progress Exposition in Chicago.

Faculty Staff Cut 35 in Pittsylvania

County Term Reduced to Eight Months.

Chatham, Va., Sept. 17 (Spl.).—Pittsylvania County public schools will begin the 1933-34 term on Tuesday, with teachers' contracts signed for eight months. There has been a reduction of about 35 in the number of teachers employed in the county. It will be found, however, that a number of women teachers have married since last June, and as this automatically causes dismissal in this county, it is probable that the number losing positions is much less than the 35 reported.

The only change in high school principals is in Chatham, where E. B. Broadwater succeeds. A. G. Carter who has accepted a similar position in Virgilina. Mr. Broadwater comes to Chatham from Charlottesville.

Maryland Veterinarian For Racing Is Stricken

Hagerstown, Md., Sept. 17 (Spl.).—Dr. Henry J. McCarthy, Baltimore, for many years the Maryland Racing Commission's veterinarian on all State tracks, is in a serious condition here with a heart attack.

He was here for the racing meet this week.

No Honor

Man Almost Loses Neck in Attempt to Be First Gate Crasher.

Chicago, Sept. 17 (U.P.).—Clarence Shashaguea, 30, paid his way into the World's Fair to see a fan dance tonight after failing to become the first man to sneak into the grounds.

Shashaguea tried Friday night to crawl under one of the heavy wire fences. He got his head under the fence, then got stuck. The following morning, police found him, with his head pinned under the fence. They had to call the fire department to release him.

Shashaguea said all he wanted was to see a fan dance so the policemen and firemen took up a collection of $2, declaring they would rather do that than risk having to get him free again.

Parent-Teacher Leaders of U. S. Convene Today

Special Groups Gather; Mrs. Hugh Bradford Directs Sessions.

Mrs. Hugh Bradford, Sacramento, Calif., national president, will preside at the four-day session of the board of managers of the National Congress of Parents and Teachers beginning today at the Wardman Park Hotel.

Parent-teacher officials from all sections of the United States are here for the meeting.

The budget committee, headed by Mrs. S. M. N. Marrs, former president of the organization, held a meeting yesterday afternoon to discuss its financial affairs. Other members of the committee present were Mrs. Hugh Bradford, Mrs. B. F. Langworthy and Mrs. B. I. Elliott.

Committees Meet Today.

Plans for development of the organization were considered last night at a meeting of a special committee, of which Mrs. Frederick M. Hosmer is chairman.

This morning will be occupied with meetings of special committees to formulate reports on education and organization subjects which they have been investigating during the summer. The reports will be submitted to the board of managers when it meets as a body, beginning tomorrow morning.

Today's committee meetings include a conference this morning of presidents of the State Congresses of Parents and Teachers, national committee chairmen and the executive committee.

Board Dinner Tomorrow.

These groups will meet this afternoon:

Nominating committee for national officers, State and National congress relationship committee and service agencies.

Joy Elmer Morgan, editor of the Journal of the National Education Association and chairman of publications for the national congress, will preside at the meeting tonight of the publications committee, which will consider the future publishing program.

Tomorrow night the semiannual national board dinner will take place at 6:30 in the dragon room at the Wardman Park.

Trade Abated By State Auto License Wars

Reciprocal Agreements Sought to End Series of Highway Rows.

Chicago, Sept. 17 (AP).—Retaliatory disputes over automobile licenses are retarding highway commerce between a dozen States. Within the past year a dozen, paired across adjoining lines, fined each other's trucks and passenger cars for lack of licenses.

Reciprocal agreements, have solved half the difficulties, but several disputes await adjustment, a survey today showed.

Arrests by South Dakota officers of Iowa truckers drew threats of retaliation from the Hawkeye State, a conference has been arranged for September 29 in Chicago. Meanwhile Iowa officials have promised not to halt South Dakotans trucking pigs to the Sioux City, Iowa, market.

Jersey-Pennsylvania Row.

New Jersey, acting after its trucks and buses were forced last winter to register after 15 days in Pennsylvania, passed similar legislation. Its Legislature authorizes retaliation in kind to any State imposing restrictions greater than those of New Jersey.

All summer officers in Nebraska and Kansas halted trucks from across the line for failure to buy licenses in both States. Last spring Colorado and Nebraska figured in a similar row. Nebraska offered complete reciprocity with both States, but the others insisted on restrictions.

Disputes flare up occasionally among Oklahoma, Texas, Arkansas and Kansas. Oklahoma laws require a short term license for out-of-State trucks.

Row Blows Over.

Last month Indiana trucks were halted in Arkansas. Arkansas laws permit foreign trucks to carry out merchandise, but require a State license if they are commercial trucks for hire. The Indiana license department threatened retalliation, but State police refused to order the arrest of Arkansas truckers.

Idaho and Washington set up a five-mile zone inside each boundary within which trucks may operate without foreign licenses. Trucks may make eight trips a month between Virginia and Tennessee without two licenses.

Sleeping Sickness Deaths Checked

Few New Cases Reported in St. Louis.

St. Louis, Sept. 17 (AP).—For the first time in weeks isolation hospital received no new "sleeping sickness" cases today.

There were only three deaths and seven new cases reported, bolstering belief the epidemic is declining.

The number of cases reported so far is 853.

Strikers Plan Picketing Philadelphia Garages

Philadelphia, Sept. 17 (AP).—With tons of freight tied up in warehouses, several hundred striking truck drivers and helpers today met to plan picketing of garages.

Union leaders claimed more than 3,000 men walked out yesterday in a demand for higher pay, shorter hours and recognition of the Brotherhood of Transportation Workers.

6 Men, 2 Girls Hurt in Crash

4 C. C. C. Members Among Injured in Collision in Harrisonburg.

Harrisonburg, Va., Sept. 17 (Spl.).—Eight persons, four from the Civilian Conservation Corps at North River Gap, two young women and two local youths are in Rockingham Memorial Hospital with injuries suffered last night when a C. C. C. truck collided with a coupe at a street intersection here.

None is critically injured, according to physicians.

Those with fractures are: Claude Boyers, 18, Keezletown, broken pelvis, and Miss Mary Long, 18, Harrisonburg, broken collar bone. The driver of the coupe in which they were riding, Cleo Long, 21, Harrisonburg, suffered a severe scalp wound. Miss Wilma Dove, 16, Harrisonburg, also a passenger, suffered cuts and bruises.

The C. C. C. boys, suffering with cuts and bruises, are: Eugene White, 18, Pulaski, driver; Charles Malone, 20, Williamsburg; Ernest Bishop, 18, Charlottesville, and G. H. Bentley, 20, Dublin.

Police have not fixed responsibility for the crash.

Richmond Lawyer Weds in Lynchburg

Miss Frances Booth and W. W. Florance Marry.

Lynchburg, Va., Sept. 17 (Spl.).—Miss Frances Major Booth, daughter of Dr. and Mrs. Richard Booth of this city, and William Walker Florance, of Richmond, were married yesterday at Court Street Methodist Church, by the pastor, Dr. J. N. Latham.

Mr. and Mrs. Florance will live in Richmond, where the groom is associated with his father in the law firm of Florance and Florance.

He is a graduate of University of Richmond and the law school of University of Virginia. The bride is a graduate of Farmville State Teachers College.

Richmond Flier Rallies From Crash at Rodeo

Lynchburg, Va., Sept. 17 (Spl.).—Richard Davidson, Richmond aviator, in Memorial Hospital after a crash, has a good chance to recover.

He crashed September 3 at an air rodeo here.

AMUSEMENTS

Air Conditioned—Carefully Cooled
RKO KEITH'S GREATER SHOW SEASON
Noel Coward's "Bitter Sweet"
The Sweetest Love Story Ever Told
Coming
A New Picture Takes Its Place Among the Greatest!
"LADY FOR A DAY"
May Robson, Jean Parker, Walter Connolly, Warren William, Guy Kibbee, Ned Sparks

AMUSEMENTS

MRS. DORSEY'S 1933-34
CONCERTS
Constitution Hall - 19th & C Sts.
TUESDAY SERIES—4:40 P. M.
Nov. 28, Pons, soprano; Jan. 16, Kreisler, violinist; Feb. 20, Rachmaninoff, pianist; Feb. 27, Lehmann, soprano, and Schlusnus, baritone; Mar. 20, Schipa, tenor.
Series: $5.50 $7.50 $10 $12.50. $15 inc. tax.
SUNDAY SERIES—4 P. M.
Nov. 5, Tibbett, baritone; Nov. 19, Heifetz, violinist; Dec. 3, Cossack Chorus; Jan. 21, Iturbi, pianist; Feb. 4, Jeritza, soprano; Feb. 18, Saengerknaben (Boy Choir). Series: $3.30, $4.95, $6.60, $9, $12. inc. tax.
THREE MAT. CONCERTS—4:40 P. M.
Wed., Nov. 15; Tues., Jan. 30; Wed., Apr. 4.
BOSTON SYMPHONY ORCHESTRA
(108 MUSICIANS)
SERGE KOUSSEVITZKY CONDUCTOR
Season Prices: $3 $4 $5 $7 $9. (no tax). Boxes, $50
Mrs. Dorsey's Service, Droop's, 1300 G St., Na. 7181

NATIONAL
NIGHTS $1-75c & 50c
MATS. WED. & SAT. ALL SEATS 50c
HELEN MENKEN
In a revival of Austin Strong's great play.
"7th HEAVEN"
NEXT WEEK—SEATS THURS.
NANCE O'NEILL
In EDGAR WALLACE'S Sensational Dramatic Success
"CRIMINAL AT LARGE"

AMUSEMENTS

WARNER BROS. Celebrate New Season with These..... RECORD-BREAKING SHOWS
EARLE
NOW SHOWING
GARY COOPER
In Paramount's
ONE SUNDAY AFTERNOON
With FRANCES FULLER
On Stage
PHIL SPITALNY AND HIS ORCHESTRA
32-ENTERTAINERS-32
And Other Acts
METROPOLITAN
NOW SHOWING
I Loved a Woman - But She Loved Many Men
KAY FRANCIS
In First National's
I LOVED A WOMAN
With EDW. G. ROBINSON
GENEVIEVE TOBIN
Also Select Shorts
LOEW'S PALACE
FRIDAY
PILGRIMAGE
The Triumph of a Great Love
GAYETY-BURLESK
NOW PLAYING
THE ONE AND ONLY
JERRI McCAULEY
THE "IT" GIRL
6 Hour KODAK FINISHING
FILMS IN BEFORE 10:30 A. M. READY 4:30 SAME DAY
COLUMBIA PHOTO SUPPLY
1424 New York Ave. NA. 0619.

AMUSEMENTS

DOORS OPEN AT FOX TODAY 10:15 . . . FIRST SHOW 10:30
Every Season is a greater one.. at LOEW'S- WHERE QUALITY IS ALWAYS IN STYLE!
Week in and week out, Loew's Fox, Palace and Columbia bring you the Capital's most consistently splendid entertainment . . . NOT in spasmodic spurts or "SEASONS" . . . but during the year's 12 months.
Loew's FOX COMFORTABLY COOLED
Will ROGERS in "DOCTOR BULL" A FOX PICTURE
Stage MME. FRANCES ALDA METROPOLITAN OPERA STAR
Accompanied by EDWIN McARTHUR
DAVE APOLLON AND OTHER ACTS
6th ANNIVERSARY SHOW
3 BOSWELL SISTERS
Screen Cecil B. DeMille's "THIS DAY AND AGE"
Loew's PALACE THEATRE OF THE STARS
Now Playing
Janet GAYNOR
Warner BAXTER
IN A FOX PICTURE
"PADDY the next best thing"
Extra! MICKEY MOUSE CARTOON "PUPPY LOVE" and METROTONE NEWS
Coming PILGRIMAGE The EPIC OF THE YEAR
Loew's COLUMBIA NOW
JACK HOLT
In "The WRECKER"
with GENEVIEVE TOBIN • SIDNEY BLACKMER • GEO. E. STONE
Prices: 25¢ 6 P.M. Wards 25¢ 40¢

REDUCED BRIEF PRICES
BYRON S. ADAMS
"I Never Disappoint"

DAY AND NIGHT PRINTING SERVICE
RANSDELL Inc. PO 6420123

Stationers Office Outfitters SINCE 1908
3 Convenient Stores
CHAS. G. STOTT & CO. INC.
(513 K.-1310 NEW YORK AVE.-624 17TH.
PHONE NATIONAL 4181

EQUITABLE
Co-Operative Building Association
Organized 1879
53D YEAR COMPLETED
Think of the Future By Saving Now
Join the Equitable and save systematically. Our plan will meet with your approval.
Subscriptions for the 105th Issue of Stock Being Received
EQUITABLE BUILDING
915 F Street N.W.
JOHN JOY EDSON, President.
WALTER S. PRATT, Jr., Secretary.

The Washington Post

MONDAY SEPTEMBER 18, 1933 Sports

Myer Is Nat Hero, Hits With 3 on and 2 Out to Trim Tigers, 4-3, in 9th

This Morning

With Shirley L. Povich.

NO less an authority than the American League vital statistics informs us that before yon descending sun sets behind the gas house this evening, the Nats may be celebrating the conquest of their third American League pennant.

No joke, there's a chance that they have been jocularly calling the American League pennant race may be decided before nightfall, and the pennant brought to Washington beyond the inevitable shadow of a mathematical doubt.

It can all be brought about by the simultaneous developments out at Griffith Stadium, where the Nats play the St. Louis Browns, and up in the Bronx, where the Yankees will be meeting the Chicago White Sox in a double header.

Would Be All Over.

If, perchance, the White Sox should engineer a mild upset and take both those games from the Yankees, and if, perchance, the Nats win today's game, then it will be all over except the world series' shouting.

Washington, in that case, will have an 11-game lead in the race, which can not be overhauled under any circumstances. There is another way for the Nats to win the pennant. If they win three of their remaining 10 games, they will be "in" regardless of the possibility that the Yankees might take all of their remaining 13 games.

Rain Has Helped.

The Nats have been the chief beneficiaries of the weather man's antics in the waning games of the season. Rain, which deprived the Nats of only two games, has robbed the Yankees of four chances to whittle the Washington lead, and consequently the Yanks will play only a 150-game schedule instead of the regulation 154 games.

The last vestige of Yankee hope vanished yesterday when it was learned that the New York Club would make no effort to play off two postponed games with Cleveland, which might have been arranged next Friday before the Indians return West, a day which is an open date for both clubs.

Where Is Simmons?

I am reminded that Al Simmons, in his ill-timed, ill-conceived broadcast two months ago, said that the Nats would fold up when the stretch rush for the pennant began and the Yankees would walk home with the flag.

But with the pennant beckoning, Joe Cronin's crew has not slackened its pace. Known this season as a poor home club, the Nats have solidified their chances during the last two weeks with a brilliant stand at Griffith Stadium that has seen them win 10 out of 12 games with the West. If that is folding up, Mussolini is a private in the rear rank.

Last Inning Rallies.

The Tigers particularly have felt the fury of the Nats' unquenchable spirit. Three times during the four-game series which ended yesteday, the Detroit club had victory in its grasp only to find the game rudely jerked out from under in the last inning.

On Friday the Nats went into the ninth two runs behind and won the game, 4-3. On Saturday they clamped a 10-inning defeat on the Detroit club. Yesterday again they went into the ninth trailing by a run and came out of it winning by a run.

Runs, Hits and Errors.

That fast ball Bridges was throwing yesteday was fast . . . and the reason little fellows like Bridges and Gomez can smoke the ball over the plate like they do is timing . . . Clark Griffith, a little fellow himself, modestly admits that he had great timing as a pitcher . . . Dave Harris will never live down the fact that Johnny Kerr pinch hit for him in the ninth . . . and Sam Rice didn't even wince when Bridges' pitch hit him a smart crack on the elbow to fill the bases in the ninth. Only one of the Nats' four pinch hitters was charged with a time at bat . . . the Nats concluded their 22 games with Detroit, showing 14 victories and 8 defeats . . . and now have no chance to lose a season series with any club in the league . . . with Travis playing third base and Dave Harris in right field, Washington fans have a fair idea of how the Nats will line up in 1935.

Home Run Hitters

(Associated Press.)

Home Runs Yesterday.

Ruth, Yankees	2
Averill, Indians	1
Dickey, Yankees	1
Leslie, Dodgers	1
Ott, Giants	1

The Leaders.

Foxx, Athletics	45
Ruth, Yankees	30
Klein, Phillies	27
Gehrig, Yankees	27
Berger, Braves	26

The GILBERT Label in your garment is a real guarantee of high quality in fabric and workmanship.

Designed and Fitted by P. J. Foley to suit the most particular dresser. Located at 1404 H St. N.W.

Sharkey 9-5 Choice Over Levinsky

Gob Seeking Comeback in Chicago; First Bout Since Title Loss.

$50,000 Gate Expected; Sharkey Confident of Victory.

CHICAGO, Sept. 17 (AP).—After a three days' postponement, Jack Sharkey, former world's heavyweight champion, will meet Chicago's wild swinging former fish peddler, King Levinsky, in their 10-round outdoor battle in Comiskey Park, home of the White Sox, tomorrow night, weather permitting.

The contest, originally scheduled for Friday night, was postponed because of adverse weather. With the promise of warm, clear weather tomorrow night, Promoter Sammy Wolff has hope of a $50,000 gate, which will enable him to meet Sharkey's guarantee of $25,000, give Levinsky 20 per cent after all expenses have been paid and wind up with a few dollars for himself.

Sharkey, hitting the perilous comeback trail of the ring, will engage in his first bout since he was knocked out by Primo Carnera, three months ago and lost the world's title.

The Boston former gob, installed a 9-to-5 favorite, evidently believes he will win easily as he has signed to box Tommy Loughran in Philadelphia, September 27, for another $25,000 and then take on Patsy Peroni, a Cleveland walloper, in New York, at a later date.

The postponement did not injure Sharkey or his Chicago challenger. Both were in superb condition after their light workouts today. Levinsky has whipped himself into the best shape he has been in two years, while Sharkey gave the appearance of being a fighter craving a battle. Levinsky expects to enter the ring weighing about 203 pounds and Sharkey about 200.

The battle, bringing together a scientific boxer and a free-wheeling walloper, promises to be a rollicking affair as long as it lasts.

Giants Need Pair, Nats Three to Win

New York, Sept. 17 (AP).—The Giants and the Nats moved a step closer to the 1933 baseball championships of the two major leagues today, even though the New York Yankees did cut a half game off the Nats' lead.

The Giants, by beating out St. Louis, 4-3, wiped the Cubs off the list of rivals who have a mathematical chance to beat them out, leaving only the Pittsburgh Pirates.

Pittsburgh, in a virtual tie with Chicago for second place, but having 11 more games to play, can be eliminated by two Giant victories.

Despite their apparent loss today when they won a last-minute 4-3 decision from Detroit while the Yankees were taking two games from Cleveland, the Nats need only three victories to clinch the American League flag.

Here is how the contending clubs stand:

American League.

CLUB	W.	L.	Pct.	Games To Play	Games Behind
Washington	95	47	.669	10	...
New York	83	54	.606	13	9½

National League.

New York	88	53	.624	11	...
Pittsburgh	80	63	.559	11	9
Chicago	82	65	.558	7	9

How They Stand.

American League.

	W.	L.	Pct.	G.B.
WASHINGTON	95	47	.669	
New York	83	54	.606	9½
Philadelphia	72	67	.518	21½
Cleveland	73	71	.507	23
Detroit	69	76	.476	27
Chicago	62	78	.443	32
Boston	58	83	.411	36½
St. Louis	53	89	.373	42

Yesterday's Results.

WASHINGTON, 4; Detroit, 3.
New York, 3-6; Cleveland, 2-1.
Chicago at Boston, rain.
Only games scheduled.

Today's Games.

St. Louis at WASHINGTON.
Chicago at New York.
Detroit at Philadelphia.
Only games scheduled.

National League.

	W.	L.	Pct.	G.B.
New York	88	53	.624	
Pittsburgh	80	63	.559	9
Chicago	82	65	.558	9
St. Louis	78	67	.538	12
Boston	74	68	.521	14½
Brooklyn	57	83	.407	30½
Philadelphia	54	83	.394	32
Cincinnati	57	88	.393	34

Yesterday's Results.

New York, 4; St. Louis, 3.
Chicago, 6-6; Brooklyn, 5-5.
Cincinnati, 5-6; Boston, 2-0.
Only games scheduled.

Today's Games.

Philadelphia at Pittsburgh.
Boston at Cincinnati.
Brooklyn at Chicago.
New York at St. Louis.

BASEBALL DOUBLE-HEADER. 1:30 p. m.
AMERICAN LEAGUE PARK
Washington vs. St. Louis
TICKETS ON SALE AT PARK AT 9 A. M.

Army Backs Learn to Zig-Zag by New Fangled Method

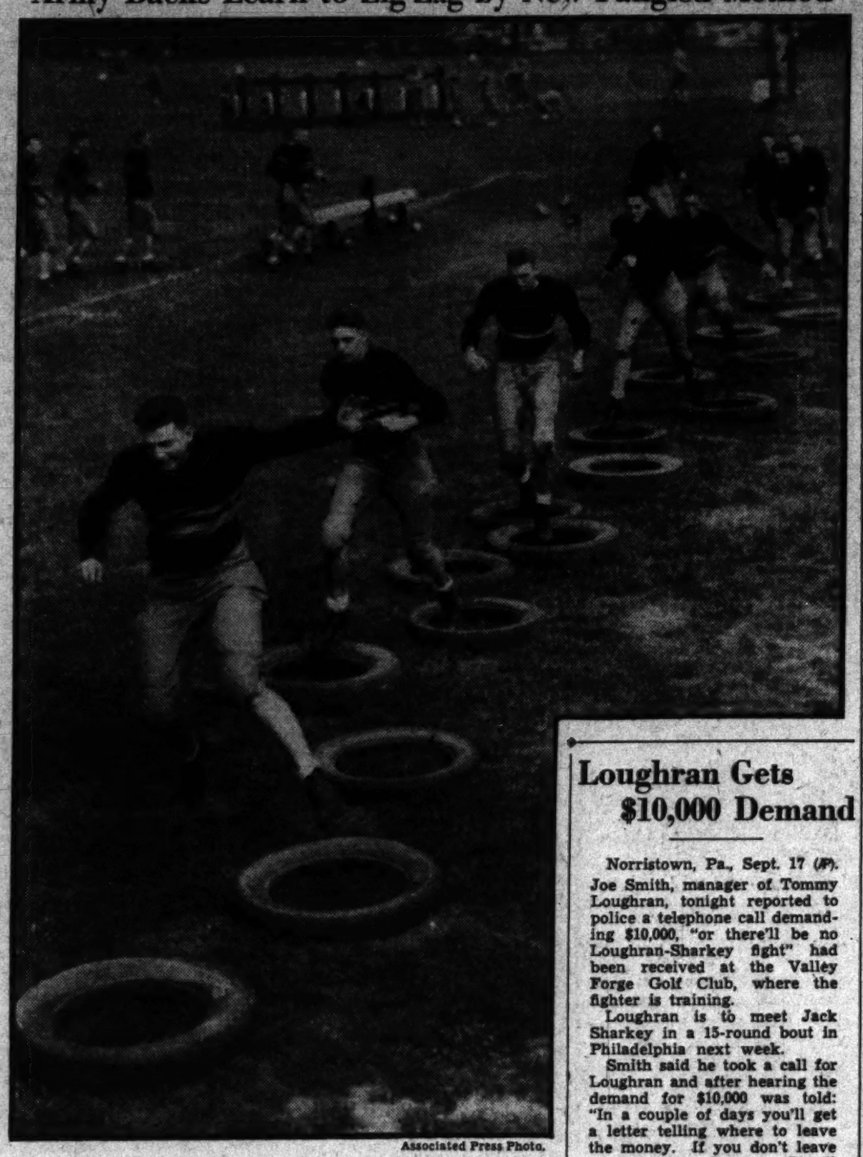

Associated Press Photo.

Up at West Point, enterprising Coach Gar Davidson has pressed nto service a collection of discarded automobile tires and employed them, as pictured above to train his Army backs in the fine art of broken-field running.

Loughran Gets $10,000 Demand

Norristown, Pa., Sept. 17 (AP). Joe Smith, manager of Tommy Loughran, tonight reported to police a telephone call demanding $10,000, "or there'll be no Loughran-Sharkey fight" had been received at the Valley Forge Golf Club, where the fighter is training.

Loughran is to meet Jack Sharkey in a 15-round bout in Philadelphia next week.

Smith said he took a call for Loughran and after hearing the demand for $10,000 was told: "In a couple of days you'll get a letter telling where to leave the money. If you don't leave it, or try any funny stuff, it'll be just too bad.

The manager told police the speaker hung up after he asked who was calling.

Wide Response Greets Post's Baseball Contest As Fans Seek Box Seats to World Series Games

Few Rules, No Essays in Fascinating Test of Fans' Skill.

THE POST'S novel baseball contest has captured the fancy of fans of Washington and vicinity, according to the immediate and voluminous response that greeted the first day's announcement of The Post's plan to distribute world series tickets.

Deliveries of predictions to The Post's Baseball Contest Editor made in person yesterday beat the first batch of mailed entries into his office as fans from all sections of the city hastened to try their skill at prognosticating the score by innings, batteries and final outcome of the first game of the world series between the Nats and the Giants in New York.

Entry Blank Adjoining.

In the adjoining column is the entry blank for the convenience of the participants although it is not necessary to use The Post's blank.

The simplicity of the contest carries a wide appeal for fans of all descriptions—the red-hot bleacherite, the grandstand manager, the man in the street, the casual gamegoer and women and children.

No essays to write, few rules and regulations to observe. Simply fill in your pregame version of the opening game of the world series in New York and forward it to The Post's Baseball Contest Editor.

To the Winners.

To the winner, The Post will award four box seats to all games played in Washington.

To the second-place contestant, The Post will award three box seats to all the games played in Washington.

To the third-place contestant, The Post will award two box seats to all games played in Washington.

Awards will be made on a basis of points for the correct prognostications of the score for each inning, the run totals, hit totals, error totals and batteries.

In the event of a tie, the awards will be based on priority of receipt.

It is not necessary to use the attached blanks in order to compete in the contest.

The Post will announce the awards on the morning after the first game of the series in New York.

Should the game go beyond nine innings, no points will be awarded for extra-inning scores.

The contest will close at midnight Saturday, September 30.

Nats vs. Giants
(First Game)

	1	2	3	4	5	6	7	8	9	R'ns	Hits	Errors
WASHINGTON												
NEW YORK												

BATTERIES

WASHINGTON—Pitchers .....

Catchers .....

NEW YORK—Pitchers .....

Catchers .....

BASIS OF TICKET AWARDS.

25 points for correct final score.
5 points for correct hit total of each team.
5 points for correct error total of each team.
5 points for correct batteries of each team.
1 point for correct score of each half inning.

Submitted by:

Name.....

Address.....

Minneapolis Wins, 6-4, Evens Playoff Series

Minneapolis, Minn., Sept. 17 (U.P.). Minneapolis evened the American Association playoff series with a 6-to-4 victory over Columbus here today. Each team has now won two games.

Columbus	000 004 000	4	8 2
Minneapolis	000 102 21x	6	9 1

Lee and Delancey; Petty, Tauscher and Glenn.

Players and Manager Separated by Hunger

Minneapolis, Sept. 17 (AP). Hunger separated Manager Ray Blades, Secretary R. J. Rhode, Coach Mike Gonzales and Substitute Andy High of the Columbus American Association team from the rest of the squad on their trip here, it was learned today.

Changing trains at Toledo late yesterday, the four hurried into a diner—it was Detroit bound.

They doubled back on another train and reached Chicago, boarded a mail plane and arrived here ahead of the manager less squad by several hours.

N. B. A. Fostering Racket, Is Charge

Minneapolis, Minn., Sept. 17 (AP).—The National Boxing Association will be asked to cancel its affiliation with International Boxing Union at the opening session of its annual convention here tomorrow.

Edward C. Foster, of Providence, chairman of the Rhode Island State Athletic Commission, said he believed the N. B. A. was "fostering a racket and encouraging chiselers" by maintaining its present relation with the international group.

Post Mortems . . .

Although Cliff Bolton did not make a hit for the Nats yesterday when he took Sewell's place at the tee, his reputation for being a pinch hitter helped a lot . . . Schulte was on second at the time, but Harris ordered Bolton intentionally walked, despite the fact that it put the winning run on the bases . . . this fixed it so that the bases were filled when Rice was hit and thus both of the needed runs could score with ease on Myer's winning drive . . . the Friends University football team, of Witchita, Kans., is practicing at 5:30 . . . each morning . . . because several of the members of the squad had to work after classes.

Jock Sutherland, Pittsburgh's football coach, has one habit that is very popular with the fans . . . in the final game of the year, when a senior is taken from the game, Sutherland rises from the bench . . . and meets the player just as he steps from the field . . . to shake hands . . . there will be several women pilots in the President's Cup races . . . but there is no truth to the story going around to the effect that the Marx Brothers will enter a canoe . . . in the outboard races . . . which will be propelled by an egg beater held over the back.

Giants Down Dizzy Dean And Cards

4-3 Victory Puts Winners Near Flag; Cubs Now Out of Running.

Giants Score Two Runs in First; Ott Aids With 22d Home Run.

ST. LOUIS, Sept. 17 (AP).—The New York Giants eliminated the last mathematical chance for the Chicago Cubs to overtake them to the National League pennant by defeating the St. Louis Cardinals, 4 to 3, here today.

The Giants now need only two victories out of their 11 remaining games to clinch the flag, in the event Pittsburgh continues its winning streak.

To Mel Ott, Giant right fielder, goes a large share of the honor for today's victory. His twenty-second homer of the season, scoring Terry, was a decisive factor.

Dean Mound Victim.

To Dizzy Dean it was a bittersweet game—sweet because of the new motor car fans presented him before the game, and bitter because of the 11 hits the Giants combed out of his pitching.

The Giants opened a strong offensive in the second when Ott doubled and Davis bunted. Ott beating the throw to third. Singles by Mancuso nad Ryan scored Ott and Davis.

In the third, Terry beat out a single and was swept home by Ott's homer.

New York	AB	H	O	A	St. Louis	AB	H	O	A
J. Moore, lf	5	1	2	0	Martin, 2b	2	0	1	0
James, 2b	5	1	2	2	Watkins, rf	4	0	3	0
Terry, 1b	5	1	11	0	Frisch, 2b	4	2	2	3
Ott, rf	5	3	1	0	Medwick, lf	5	0	3	0
Davis, cf	2	0	2	0	Collins, 1b	3	1	7	0
Peel, cf	0	0	1	0	J. Moore, cf	3	0	3	0
Dressen, 3b	4	1	1	2	Durocher, ss	4	2	1	3
Mancuso, c	4	3	6	0	Lewis, c	4	1	7	0
Ryan, ss	4	1	1	5	Dean, p	3	0	0	2
Parmelee, p	2	0	0	0	†Crawford	1	0	0	0
Luque, p	1	0	0	0	‡Allen	0	0	0	0
*O'Doul	1	0	0	0					
Totals	39	11	27	10	Totals	33	7	27	8

*Batted for Davis in seventh.
†Batted for Dean in ninth.
‡Ran for Crawford in ninth.

New York	0	2	2	0	0	0	0	0	0	—4
St. Louis	0	0	0	0	0	0	0	0	0	—3

Runs—Terry, Ott (2), Davis, Martin, Lewis, Durocher. Runs batted in—Mancuso, Ryan, Ott (2), Lewis, Frisch (2). Two-base hits—Ott, Lewis, Frisch, Collins. Home run—Ott. Sacrifice—Davis. Double play—James to Ryan. Left on bases—New York, 9; St. Louis, 10. First base on balls—Off Parmelee, 3; off Luque, 3. Struck out—By Parmelee, 2; by Luque, 4; by Dean, 6. Hits—Off Parmelee, 4 in 4 1-3 innings; off Luque, 3 in 4 2-3 innings. Hit by pitched ball—By Parmelee (Watkins). Wild pitch—Parmelee. Passed ball—Mancuso. Winning pitcher—Luque.

Rochester Shuts Out Buffalo, 1-0, in First

Rochester, N. Y., Sept. 17 (U.P.). The Rochester Red Wings today blanked Buffalo, 1 to 0, in the first game of their final play-off series for the International League Pennant.

Buffalo	000 000 000	0	4 1.
Rochester	000 001 00x	1	6 2.

Gallivan and Crouse; Kaufmann and Hinkle.

Memphis Wins, Evens New Orleans Series

New Orleans, Sept. 17 (AP).—Memphis evened the Southern Association playoff series at two games, all here today by trouncing New Orleans, 8-to-4. The Chicks pounded four New Orleans pitchers for 17 hits. The teams play here tomorrow in the deciding game of the series.

Memphis	000 003 302	8	17 1
New Orleans	210 000 100	4	8 2

Batteries—Beam and Cuto, Messenger, J. Moore, Perrin, Margavio and Autry.

By Buddy Myer

DETROIT	AB	R	H	O	A	E
Rogell, ss	3	0	0	0	1	0
Fox, cf	4	0	0	4	0	0
Gehringer, 2b	3	0	1	2	1	0
White, lf	3	1	0	4	0	0
Greenberg, 1b	3	1	1	6	0	0
Stone, rf	4	1	2	2	0	0
Owen, 3b	4	0	1	2	0	0
Hayworth, c	4	0	1	6	0	0
Bridges, p	3	0	0	0	3	0
Totals	31	3	6	*26	5	0

*Two out when winning run was scored.

WASH'GT'N	AB	R	H	O	A	E
Myer, 2b	5	1	3	3	4	1
Goslin, lf	3	1	0	1	0	0
Kuhel, 1b	4	0	1	12	1	0
Cronin, ss	4	0	1	2	3	0
Schulte, cf	3	1	1	1	0	0
Harris, rf	3	0	0	1	0	0
Travis, 3b	3	0	0	1	2	0
Bluege, 3b	0	0	0	0	0	0
Sewell, c	3	0	0	5	1	0
Weaver, p	2	0	0	1	1	0
Russell, p	0	0	0	0	1	0
†Kerr	0	0	0	0	0	0
‡Manush	1	0	0	0	0	0
§Bolton	0	1	0	0	0	0
¶Rice	0	0	0	0	0	0
Totals	31	4	6	27	13	1

†Batted for Harris in ninth.
‡Batted for Bluege in ninth.
§Batted for Sewell in ninth.
¶Batted for Russell in ninth.

Detroit	0	0	0	1	2	0	0	0	0	—3
Washington	0	0	0	0	0	2	0	0	2	—4

Runs batted in—Owen (2), Stone, Cronin, Schulte, Myer (2). Two-base hits—Greenberg, Stone, Myer, Cronin. Stolen base—Schulte. Sacrifices—Greenberg, Kerr. Double play—Myer to Cronin to Kuhel. Left on bases—Detroit, 5; Washington, 7. First base on balls—Off Weaver, 3; off Bridges, 4. Struck out—By Weaver, 2; by Bridges, 5; by Russell, 1. Hits—Off Weaver, 6 in 6 innings; off Russell, 0 in 3 innings. Hit by pitched ball—By Bridges (Rice). Winning pitcher—Russell. Umpires—Ormsby and Dineen. Time of game—Two hours.

Crosses Bridges

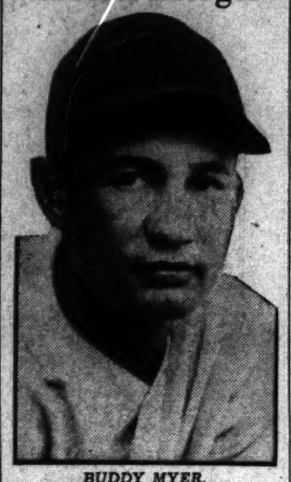

BUDDY MYER.

Cronin Making Shifts to Give Men Rest

Bluege and Manush Take Day Off; Slab Regulars Also Will Idle.

WHILE everyone else in the baseball world has been talking about the Nats being the next American League champions, it was not until yesterday that Manager Joe Cronin gave even a hint that such might be the case. He did not indicate as much verbally, but by his actions, with respect to yesterday's series finale with the Tigers and today's opener with the St. Louis Browns.

The Nat leader started Cecil Travis at third in place of the great fielding Bluege and also rested Manush, this latter change calling for the shifting of Goslin to left in order to make room for the loquacious Sheriff Dave Harris in right. As to today, Cronin figures that a day's rest will do his regular "big four" mound staff some good, and so will call on Al Thomas, Bob Burke, Ed Chapman or Ray Prim. Alec McColl also will be one of the possibilities if he reports his ailing salary wing is normal again.

A fellow does not have to be very smart to figure along with Cronin in these acts. He has the world series in mind, and between now and then will shift around his players so as to have them all fresh and fit for the big push.

As Friday's rain robbed the women fans of their weekly treat, they are invited to be guests of the Nats this afternoon.

"The Nats have a great team," said Bucky Harris, Tiger pilot, while packing up to leave town, "but you don't want to hold those Giants too lightly. They're something like the Washington Club—not what you might call sensational, but good all around and steady and reliable. Personally, I look for a great world series and a tight one."

Four brilliant plays were made in the first four rounds yesterday. In the second, Fox came in to make a shoe-string catch of Sewell's pop to end the round with a Nat crossing the plate. Dave Harris raced back and snared Bridges' long looper at arm's length overhead in round 3, with Kuhel and Weaver collaborating on a nifty on the very next play. No. 4 on the list was Gehringer's grab of Harris' near Texas Leaguer after it appeared the ball had passed him. This play ended the home fourth.

Like a fireman on his holiday, Muddy Ruel and a number of St. Louis players, who had a day off yesterday, were at the game.

The Nats claimed Bridges had balked with Cronin on third in the

Continued on Page 13, Column 4.

Halts Bridges With His 3d Safety

Two Walks and Pitch Off Pinch-Hitter's Elbow Aid in Late Rally.

Russell Relieves Weaver in 7th; Gets Out Last Nine Foes in Order.

TEN thousand of the citizenry were treated to another of the Nats' copyrighted pulse-throbbing finishes yesterday at the ball yard, where Tommy Bridges and the Detroit Tigers went into the ninth inning with a 3-2 lead and came out of it with a 4-3 defeat.

Buddy Myer was the perpetrator of the deed with his big bat that plagued Master Bridges all afternoon and put the finishing touches on the ball game in the perfect setting of the ninth inning, the bases full, two out and the Nats a run behind.

Myer Comes Through.

In the box score Myer is credited with a single in that ninth inning, but that lusty wallop he cracked far into right center field was good for three bases under any circumstances other than those which saw the tying and winning runs score ere he reached second base on the blow that propelled them home.

That was the third of Myer's hits during the afternoon when the little second baseman accounted for exactly 50 per cent of the safe blows yielded by the frail but talented Bridges, who was out there outpitching Monte Weaver in an attempt for his fourth victory of the season over the Nats.

Step Nearer Pennant.

That blow by Myer lifted the Nats another peg toward the pennant despite the twin triumph of the Yankees over the Indians up in the Bronx, and the race has now reached the stage where Washington needs but three more victories to claim the flag in the name of Clark Griffith. Ten more games remain on the Nats' schedule.

Bridges went into that ninth with his one-run lead, walked Fred Schulte to open the inning, and then ran into a flock of pinch-hitters that arrested the attention of the throngs edging toward the exits.

Sends Schulte to Second.

The crowd gasped when Manager Cronin withdrew Dave Harris and sent Johnny Kerr in to pinch hit for him—a fact that Harris has vowed to conceal from his grandchildren. But Cronin's strategy was quickly apparent when Kerr tried to bunt. One strike was called and one bunting attempt he missed, but he dared to bunt on the third strike and a perfect sacrifice sent Schulte to second.

In came Heinie Manush to bat for Bluege amid the cheers of the 10,000 which were converted to low moans when Manush swung viciously at a third strike and missed. With two out, Bridges was now in a fair way toward winning his ball game.

Bolton Is Walked.

In came Cliff Bolton, perennial hero of the Nats' last ditch rallies, to pinch hit for Sewell, and Bridges, on orders, walked Cliffy. In came Sam Rice to pinch-hit for Jack Russell, the fourth of his ilk. Sammy took two balls and two strikes. The next pitch he took on his elbow and the bases were filled.

Thus the ball game hinged on Buddy Myer, who had already driven out a single and a double. Myer took one ball from Bridges. The Tiger pitcher's next offering was smacked high, wide and handsomely on a fine trajectory into right-center between Outfielders Stone and Fox, and Schulte and Bolton

Continued on Page 15, Column 5.

STRIPES AND BROWN

Are the newest suitings and top coats for the well-dressed man.

Single, as well as the double breasted models, were tailored for us by

SCHLOSS BROS. & CO.

$25.00

And to Complete Your Wardrobe

Brown Hats by "Haddington"	$4.00
Tan Shirts by "Haddington"	1.95
Brown Ties by "Haddington"	1.00
Brown Suspenders by "Pioneer"	1.00
Brown Sox by "Monito"	50c
Brown Shoes by "Nunn-Bush"	8.50

NRA

MEYERS MEN'S SHOP

1331 F Street

Havre de Grace Opens Major Racing Season Today With Program for Charity

61 Race Days In Maryland This Fall

Three $10,000 Contests Are High Spots of 12-Day Meeting.

New Starting Gate to Be Used; Bowie Also Has New Device.

BIG league racing returns to Maryland today after an absence of three months with the opening of the 12-day meeting at the Havre de Grace track. Until Bowie brings the campaign to a close on November 30 there will be turf action in the Old Line State each week-day with the exception of three days. The fall cycle is the usual one. After Havre de Grace, Laurel has the spotlight for 25 days, starting October 3; Pimlico will hum with activity from November 1 to 11, and then Bowie gets under way on November 15.

Today and tomorrow will be charity days at course popularly called "The Graw." Four other welfare programs have been scheduled in the State this fall. Both Bowie and Laurel will devote their first two days to the cause. Pimlico contributed from the spring meeting this year.

The features of the Havre de Grace meeting are the renewals of three important stakes, each of $10,000—the Potomac, Eastern Shore and the Havre de Grace Cup handicap.

Should Draw Good Horses.

The three stakes at Havre de Grace should bring to the starting points the best horses in training because the stakes that follow, with one exception at Laurel Park, and possibly one or two at Bowie, will be the largest to be offered in Maryland this fall.

How the racing centers elsewhere will affect the Havre de Grace meet remains to be seen. So many first-class tracks are running this month that not as many horses as heretofore will be seen in Maryland. Rockingham will cut in heavily, it is believed, as will Detroit, which is having its first racing in 40 years. There also will be racing in Illinois, Kentucky, Ohio, Canada and New York.

With the Laurel meet, however, new racing material will be seen. The same should be true at Pimlico, and particularly so at Bowie. As the season progresses, more racing stables will move into Maryland from many quarters.

New Gates to Be Used.

Havre de Grace will use a new model of the gate employed to keep horses straight at Pimlico. This device is said to be much better than the old one. Jim Milton also will send the fields away without the use of a barrier. Jim completed his starting job at Rockingham yesterday.

Bowie also is expected to have a new gate on hand, one of the creations of Joseph B. Boyle and Thomas K. Lynch.

White Havens Victors.

W.Haven.	AB	H	O	A	Lanham.	AB	H	O	A
Lynch,rf	4	2	2	0	A.M'land,c	6	2	7	0
G.R'bey,2b	4	1	2	5	Tram'ell,ss	5	1	3	3
R'baum,1b	4	0	10	0	Mills,2b	5	1	0	0
Saylor,lf	1	0	0	0	C.Rector,lf	5	1	1	0
Collier,3b	5	1	2	1	A.Rector,3b	5	1	0	1
G'een,ss,1b	4	3	3	2	S'tman,1b	5	1	13	1
Ware,cf	4	2	0	0	S.M'land,cf	4	1	2	0
Morris,lf	4	1	3	0	Palmer,rf	4	1	1	0
Creamer,c	5	0	7	1	Baker,rf	1	0	0	0
L.Robey,p	2	1	0	1	H'kerson,p	5	3	3	7
P'eyfield,p	1	1	1	3					
Totals	38	12	30	13	Totals	43	12	30	12

Whitehaven A. C. 0 2 1 0 0 0 1 0 0 2—6
Lanham A. C. 0 0 0 0 0 3 1 0 0 0—4

Runs—Collier, Green (2), Ware (2), Penniflield, C. Rector, A. Rector, S. Moreland, Palmer. Errors—Lynch, Robey, Morris, Creamer, A. Moreland, Trammell, C. Rector, S. Moreland. Two-base hits—G. Robey, Trammell, Palmer.

The Morning Line

At Havre De Grace.

First Race.
†Leonie 8-5 | Royal Ruler 12-1
*Honeysweet 4-1 | Sandy Belle 12-1
Hero Olga 6-1 | Our Ship 12-1
†In Clover 8-5 | *Odessey 4-1
Pretension 20-1 | †Treadhaven 8-5
Rose Bearer 10-1
*Metcalf-Grayson entry.
†Labrot entry.

Second Race.
Ladino 8-5 | Pretty Wise 15-1
Commuter 3-1 | Grace Blotter 20-1
The Gen 10-1 | Prince Abbott 20-1
Towee 12-1 | Sunny Susan 20-1
Chic Boy 8-1 | Park 20-1
All Rowes 10-1 | Charmaine 20-1
Axentea 15-1 | Easter Day 20-1

Third Race.
Prince Pompey 5-2 | Mad Earle 10-1
Cant Remember 7-2 | *Toytime 4-1
*Greyglade 4-1 | †Aske 5-1
†Dreel 5-1
*Labrot entry.
†Stryker-Campbell entry.

Fourth Race.
Pencader 8-5 | Uncle Donald 6-1
Brass Monkey 4-1 | Vote 10-1
Even Up 4-1

Fifth Race.
*Pomposity 2-1 | Dark Hope 6-1
*Black Queen 2-1 | One Chance 10-1
Annapolis 5-1 | Silent Shot 6-1
Fingal 7-2 | Bright Bird 20-1
*Coe entry.

Sixth Race.
Barry 5-2 | Syriac 8-1
Chief's Tr'ubad'r 3-1 | Berber 10-1
Lone Hand 4-1 | Small Change 15-1
Kindacorn 8-1 | Decanter 20-1

Seventh Race.
Flaming Mamie 9-5 | Madge's Fellow 6-1
Rock Coventry 3-1 | George Jessel 20-1
Gabbo 4-1 | Eddie Lehmann 15-1
Light Breeze 6-1 | Oregon Fir 20-1

LOANS HORNING
South Washington Va.
Diamonds—Watches—Jewelry
Unredeemed Pledges for Sale
Take A. Buses 11th St. and Pa. Ave.

Havre de Grace
Ride for $1.00 Round Trip.
Season Ticket only $12.00.
FARE, $2.25 ROUND TRIP.
Equipped with lavatory, drinking water. De Luxe Coaches leave daily from our terminal, 1419 North Capitol St. N.W. Leaving from vacant lot on Eye St. bet. 13th and 14th N.W. at 11:00 A. M. FREE TAXI SERVICE. We Pay Fare at North Capitol St. Terminal ONLY. FREE—Park your car in our garage until you return.
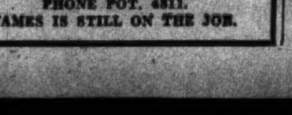
PHONE POT. 4811.
JAMES IS STILL ON THE JOB.

Strange as It Seems —By John Hix

For further proof address the author, inclosing a stamped envelope for reply. Reg. U. S. Pat. Off.

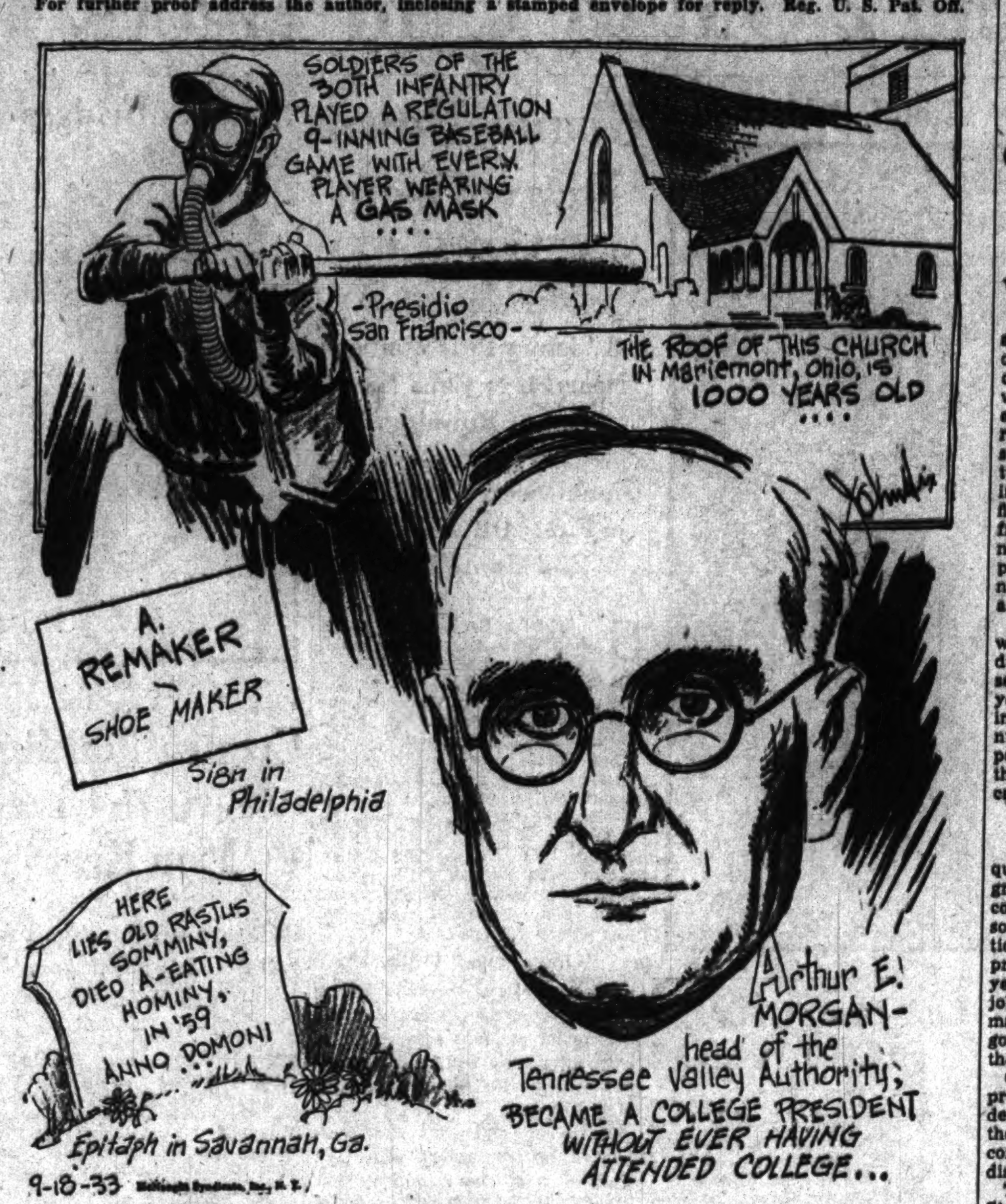

Arthur E. Morgan, who recently came into the National spotlight with his appointment as head of the Tennessee Valley Authority, has been president of Antioch College since 1922. Dr. Morgan's formal education, however, ended with his completion of high school.

Besides being an authority on flood control, he has gained an enviable reputation among educators for his sponsoring the educational program by which college students divide their time between classroom and regular employment.

A roof much older than this Nation, and more than half as old as Christianity, covers the Mariemont, Ohio, church illustrated above. The roof originally covered a barn at Totbury, England, where it remained for 980 years before it was removed to America 20 years ago.

It is made of stones, and during the moving process each stone was numbered and listed in a master plan so that today the individual stones occupy the same relative positions they had when they were first laid 1,000 years ago.

One of the strongest baseball games ever witnessed was played several weeks ago in San Francisco, at the Presidio, Government Army base, when 18 soldiers, each wearing a regulation gas mask, formed two teams and met on the Army baseball field. The game was a regular nine-inning contest.

Tomorrow: Sam Houston, citizen of 4 Nations.

Colors give added realism to strange things and happenings illustrated by John Hix on a full page in The Sunday Post.

Howard Eleven Starts Drills Thursday

Good '32 Frosh and New Talent Expected; Better Reserves Are Seen.

WITH most of the forward line gone, by way of graduation, Howard University football aspirants return for the beginning of training Thursday. Last year's cocaptains, Payton and Greenlee, will be missed in tackle and the end positions loom up in need of replacement. The strongest line position seems to be the center, with two of last year's regulars returning to continue their fight for the first team. However, indications from last year's freshman team and new men entering the university point to a determined fight by a number of big men for the guard and tackle positions.

Probably Howard's football team will have a stronger reserve line during the approaching football season than has been the case in years. Certain it is that the coaching staff will be made happy by a number of men just under 200 pounds who have sent word that they will be on the line at the first call this season.

Quarter Berth Puzzles.

Last year Howard had only one quarter back, whom it has lost by graduation. The coaches will be considerably puzzled to discover some one to fill that difficult position. They will seek to solve the problem by shifting one of last year's regulars to the signal-calling job in the hope that out of the new material there will emerge enough good men to make up the rest of the ball carriers.

Capt.-elect "Tarzan" Johnson proved himself last year the best defensive back on the team. During the summer he has been keeping in condition to become this year's indispensable ball carrier.

The season opens October 14 with St. Paul at Howard. This game probably will prove a thriller as it was last year, when Howard won by one point.

Ballston Splits Pair.

Warcroft.	AB	H	O	A	Ballston.	AB	H	O	A
Herrity,lf	5	2	0	0	C.M'Q'n,2b	4	0	2	2
He'retty,cf	4	2	1	0	King,p	4	0	1	2
H'man,3b	4	0	2	1	A.Via,3b	3	0	4	3
Miller,ss	4	2	0	1	Biggs,lf	3	1	2	0
G.M'Q,1b	3	1	10	0	Rudding,ss	3	1	0	10
Cooke,rf	4	0	1	1	W'verton,cf	4	0	2	0
Kidwell,2b	4	0	1	1	Ball,1b	4	0	13	3
Wright,c	4	2	3	0	R'nberger,c	2	0	3	0
W.M'Q'n,p	4	3	0	2	D.Via,rf	2	1	0	0
Totals	36	11	27	11	Totals	28	3	27	20

Warcroft A. C. 0 0 0 0 2 0 0 0 0—2
Ballston A. C. 0 0 0 1 0 0 0 0 0—1

Runs—Herrity, W. McQuinn, Biggs. Errors—Biggs, Kidwell, W. McQuinn. Two-base hits—Wright, Miller. Stolen bases—D. Via, A. Via.

Fairfax.	AB	H	O	A	Ballston.	AB	H	O	A
C'rell,rf,3b	4	0	1	2	M'Q'nn,2b	3	1	2	1
Riggles,2b	4	2	2	2	Miller,ss	5	1	1	2
Mohler,ss	4	2	2	2	A.Via,3b	4	3	0	1
Keys,cf	4	2	0	0	Biggs,lf	4	2	0	1
VanD's,1b	4	1	8	1	W'verton,cf	2	0	2	0
J.M'oney,c	4	0	7	3	Printz,rf	3	0	1	0
Wells,3b	4	0	1	0	Ball,1b	3	0	8	0
T.M'ney,lf	3	0	3	0	R'berger,c	3	0	16	0
A.M'y,p,rf	2	0	0	0	Lacey,p	4	0	1	3
B'kley,rf,p	2	0	0	0					
Totals	32	5	24	12	Totals	28	7	27	7

Fairfax A. C. 0 1 0 0 0 0 0 0 2—3
Ballston A. C. 0 1 0 0 [illegible]—7

Runs—Mohler, Keys (2), W. McQuinn, Via (2), Biggs (2), Wolverton, Rosenberger. Errors—A. Mahoney (3), Mahoney, McQuinn, Via. Two-base hits—Biggs, A. Via (2), McQuinn, Keys.

Arrows in Rout.

Ar. Serv.	AB	H	O	A	Va. A. C.	AB	H	O	A
E'isle,c,cf	5	1	0	1	M'M'min,ss	4	0	1	2
Dolan,ss,c	6	0	10	0	Baber,cf,lf	4	0	1	1
Johnson,3b	5	2	0	1	C'otte,3b,p	3	0	1	3
G'rdner,1b	3	2	6	0	G.G'mere,c	3	1	6	0
F'ter,cf,2b	5	3	0	3	Pullman,1b	3	0	5	0
Beach,lf	5	2	4	0	Scott,lf,rf	3	0	1	0
V'ey,2b,ss	4	2	2	0	Travers,lf	2	0	0	0
Morgan,p	5	0	0	2	H.G'ere,2b	3	0	2	4
Evans,rf	4	2	1	0	L'omb,rf,cf	3	0	0	0
					Nuent,p,3b	3	1	1	3
Totals	42	13	*26	8	Totals	30	3	27	14

*McMenamin out, bunting third strike.

Arrow Service 0 2 0 2 3 0 2 3 0—12
Virginia A. C. 1 0 0 2 1 1 0 0 0—5

Runs—Entwisle (2), Johnson (2), Gardner (2), Fritter (2), Beach, Evans (2), McMenamin, Baber, G. Gensmere, H. Gensmere, Lipscomb. Errors—Johnson, Fritter, Varney, Baber, Scott, Gensmere. Two-base hits—Gardner, Evans. Home run—Beach. Stolen bases—McMenamin, Baber, Pullman (2).

Racing Selections

Rockingham.
(For sloppy track.)
1—Inflice, Late Tea, Turret.
2—Commandman, Dornoch, The Heathen.
3—Hair Trigger, Regius, Lauretta Nash.
4—Hideho, Ruban's Choice, Front.
5—Gold Step, Marooned, Canron.
6—War Banner, Ala Carte, Marcasite.
7—Parties, Bun D., Cotton Time.
Best bet—Gold Step.
—Louisville Times (A.P.).

Lincoln Fields.
(For good track.)
1—French Knight, Burning Up, Bedight.
2—Even Play, Social Service, Peedeeque.
3—Concisus, Prince Plato, Dunes.
4—Mr. James, Constant Wife, Speedy Skippy.
5—Karl Eitel, Glynson, Leros.
6—Crapshooter, Pompo, Double Date.
7—Finnic, Batling On, Chokoloskee.
Best bet—Mr. James.
—Louisville Times (A.P.).

Havre De Grace.
(For muddy track.)
1—Hero Olga, In Clover, Honey Sweet.
2—Ladino, Commuter, All Rowes.
3—Prince Pompey, Aske, Grey Glade.
4—Pencader, Brass Monkey, Uncle Donald.
5—Fingal, One Chance, Pomposity.
6—Barry, Syriac, Berber.
7—Madge's Fellow, Gabbo, Flaming Mamie.
Best bet—Fingal.
—Louisville Times (A.P.).

Detroit.
(For slow track.)
1—Hussar, Two Brooms, Cofaro.
2—Solid American, Sun Boy, Snobeedo.
3—Forget Not, Pompeia, Dr. Syntax.
4—Pana Franka, Star Brook, Sault d'Amour.
5—Prestige, Miss Corinne, Chat Eagle.
6—Harlem, Pan, Saint Louis.
7—Beton, Spectacular, Sabina H.
Best bet—Hussar.
—Louisville Times (A.P.).

Beulah Park.
(For good track.)
1—One Cent, Ragabald, Top Cloud.
2—Water Lad, Old Kickapoo, Broadmoor.
3—Tollie Young, Odd Star, King Halma.
4—Transmit, My Idea, Go Easy.
5—Lincoln Plaut, Nisia, Flying Ambassador.
6—Red Grange, Hippias, Polycron.
7—Ever Faithful, Pennant Bearer, Sky High.
Best bet—Ever Faithful.
—Louisville Times (A.P.).

Aqueduct.
(For muddy track.)
1—Sickle Pear, Windy Night, Chastity.
2—Ivory II, Docklight, Blackcock.
3—Easy Come, Pinluck, Barkantine.
4—Garden Message, Sergeant Byrne, Miss Merriment.
5—Cabochon, Saracen Maid, Idolatry.
6—Nesopoli, Newsro, Flamborough.
Best bet—Garden Message.
—Louisville Times (A.P.).

Fairmount.
(For fast track.)
1—Honohina, Miss N. Conlan, Emmaline H.
2—Miss M. Lutz, Wild Transit, Cantroud.
3—Young Bill, Grand Champion, Josephine D.
4—Jib Boom, Alamas, Wingo.
5—Lawyer, Northern Sir, Ogygia.
6—Lucky Carter, Baggataway, Black West.
7—Adrian, Wood River, Water Fowl.
8—Allegretto, Giggle Box, Curry Girl.
Best bet—Lawyer.
—Louisville Times (A.P.).

Washington A. C. Wins.

The Washington A. C. defeated the Rex A. C. yesterday, 4-2.

Around the Ring . . .

By Bill McCormick.

YESTERDAY on these pages a noted boxing authority wrote of the various ways famous heavyweight fighters trained for their battles. In a smaller way our local boxers encounter much the same conditioning difficulties as their more illustrious colleagues. And regardless of the importance of the outcome to the fistic world in general it is just as essential to a $20 preliminary boy to be in condition to block or duck a beak-busting bang as it is to a member of the upper crust battling to attain or retain a championship.

Perhaps of all the regular local performers Marty Gallagher is the hardest to condition. Days and days of hard grinding are necessary to whip the Foggy Bottom heavy into a condition, even remotely resembling the proverbial "pink." Given a few days lay-off from training and he immediately expands into a condition resembling Aunt Minnie's overstuffed sofa. This proclivity for getting out of shape through no fault of his own may have cost Gallagher a large spot in the fistic sun.

Fighting for Fun.

Young Van, a local light-heavy, offers a splendid example of the delicacy and finesse required to whip a boxer into top fighting condition. Unlike many who seek a future between the ropes, Van was fairly well fixed financially. He had a good job and very few of his acquired shekels slipped between his fingers foolishly. He started to fight more for the fun of it than anything else.

Van was so successful in his first dozen or so ring engagements that he began seriously to consider divorcing his job and fighting for a living. He spent hours in the gymnasium and covered miles on the road in preparation for a fight that was to decide his fistic future. Result—he stepped into the ring too finely drawn—and was rocked to sleep in jig time by a powder-puff puncher. A return match, for which he trained faithfully, terminated the same way.

Surprised Even Himself.

Later, after a long layoff, Van returned to the wars against one of the stiffest local punchers—Henry Irving—and surprised everyone, even himself, by remaining perpendicular to receive a draw. For a return fight he trained hard—and lost the decision by a wide margin.

The answer in Van's case lies in his job—which requires him to shove, push and lift about large "beds" of type, weighing some 90 pounds, for eight hours. That is training enough for any fighter—when commingled with a few rounds of boxing to sharpen up timing. Van has been absent from the ring during the enervating summer heat, but will return to the squared circle this winter, perhaps the better fighter for not training so faithfully.

Needs Much Training.

Petey Sarron, who fights faster than most pugs can shadow-box, needs plenty of careful training to give him the stamina for his whirlwind tactics. The longer a boxer has been following the feature-scrambling racket, the longer he must train to reach the apex of condition. Le Roy Dougan burst upon the local horizon as a preliminary boy and battled several unimportant bouts before whipping himself back into top-spot form.

Billy Strickler requires plenty of hard work before a fight and Les Kennedy needs rounds and rounds of boxing—and very little else—to put him at his fighting best. Bob Godwin makes a fetish of physical condition. He trains incessantly by chopping wood, by digging up any terra firma not nailed tightly down and by jumping rope. The only difference between Godwin's prefight living schedule and his ordinary daily routine lies in a few rounds of boxing to adjust pace, timing and judgment of distance.

Accomplished Rester.

Jimmy Reed is an accomplished rester in the ring. A shave and a hair-cut are often the only concessions he makes to training. Frankie Fullam, perhaps one of the smartest boxers ever seen hereabouts, simply refused to train. The former C. U. star did not dissipate, but neither did he train, which accounts for the fact that he could look so consistently bad while winning with such apparent ease.

Despite all the ballyhooey, to the contrary, which was engendered for publicity purposes, Maxie Rosenbloom is always in pretty good condition. He boxes several times a week, which keeps him in good general shape, and substitutes dancing for roadwork.

Most of the local boys lead abstemious lives, but there is one middleweight here who trains faithfully for weeks, then undoes all the good in one night by going into a huddle with the cup that cheers. Which is indeed love's labor lost.

Between rounds: Local ringworms are clamoring for a Billy Jones—Unknown Winston setto . . . which should pack any fight club hereabouts . . . If Unknown isn't still running away from Jones, as reported . . . Billy Strickler's kid brother Dick, who weighs 175, wants to be a fighter . . . if he can't get into the Naval Academy or West Point . . . so Billy is working to get him into the Academy or West Point . . . K. O. Burns, who fights on the Alexandria Elks card Monday, is reported greatly improved . . . and his record shows it.

Dundee to Fight Yarosz Tonight

18,000 Expected to See Battle at Newark.

Newark, N. J., Sept. 17 (AP).—The muddled middleweight championship situation is expected to be made clearer here tomorrow night when two of the foremost contenders for the disputed world title—Vince Dundee, Belleville, N. J., veteran, and Ted Yarosz, brilliant Pittsburg youngster—meet for the second time.

Yarosz, who has bounded into prominence on the crest of a sensational winning streak, surprised followers of the game by giving the clever Dundee, for several years known as the "uncrowned champion," a real beating in Pittsburgh recently. Dundee and his manager, Max Waxman, claimed the result was just a "mistake" because the boxer was not ready for such a battle.

For tomorrow's 10-round duel at Dreamland Park the promoters have said the advance sale has reached nearly $10,000 and they expect a crowd of 18,000 to pay $30,000 to see it. Present odds are 7 to 5 for the Pennsylvanian to repeat his hometown triumph.

Douchka Wins Feature On Longchamps Track

Longchamps, France, Sept. 17 (AP).—Abel Delor's Douchka defeated Simon Guttman's Rio De Trefle by three-quarters of a length in the Prix Des Galeries Lafayette, feature of the opening day's program of the fall meeting here today. Jacques Fould's Evremonde was third.

The race was run over a course of 2400 meters and for a purse of 75,000 Francs (about $4,250 at current exchange.) The winner paid 83 francs 50 centimes for five in the betting.

Welsh Defeats Fred Sendel In 3 Sets

Match Is Feature as Play in Wardman Tourney Is Resumed.

AFTER being held off the courts for several days because of bad weather, racqueteers entered in the Wardman Park Fall Tennis Tournament yesterday resumed match play, with all favorites advancing in both the men's singles and women's singles divisions.

Of the five men's singles matches, the Barney Welsh-Fred Sendel contest was the most keenly contested. Welsh took the first set from the former Mexican Davis Cup player, 6—4, but failed to score in the second set, which he lost, 0—6. In the third and deciding set, the Washington star was forced to go to 12 games before winning, 7—5.

Only one women's singles match was played, that between Clara Tabler and Peggy Keyser, in which Miss Tabler defeated her opponent, 6—3, 10—8.

Five matches in the men's singles division are scheduled for today. Outstanding among them is the McElvenny-Willis battle.

Results yesterday and today's pairings:

Results—Dooly Mitchell beat Allen Staubly, 7—5, 8—6; Allen Blade beat Joe Baker, 6—3, 6—3; Barney Welsh beat Fred Sendel, 6—4, 0—6, 7—5; Gene Hermann beat Bill Buchanan, 6—1, 6—0; Ralph McElvenny beat Antony Latona, 6—4, 6—4.

Today's Schedule.
Men's Singles.

2 p. m., Welsh vs. Bill Seidel; 4 p. m., Hy Ritzenberg vs. Hermann; 5 p. m., Mitchell vs. Allen Blade; McElvenny vs. Ricky Willis; Joe Cowley vs. winner Welsh-Seidel match.

Women's Singles.

11 a. m., Frances Grimes vs. Marian Butler; 3 p. m., Ruth Martinez vs. Dorette Miller; 3:30 p. m., Clara Tabler vs. winner Grimes-Butler match.

Men's Doubles.

5 p. m., Garber-Goubeau vs. Ritzenberg-Gould.

Benning Wins, 1-0, On Homer in 17th

One of the tightest sandlot games of the season was played yesterday when the Benning A. C. defeated the Kenilworths, 1 to 0, in 17 innings, with a home run by Milalaski deciding the battle.

Benning.	AB	H	O	A	K'llworth	AB	H	O	A
N.V'yer,3b	6	0	7	7	Dove,3b	7	0	5	7
D.V'yer,2b	6	0	2	5	Lyles,2b	7	1	3	4
Bookoff,lf	7	2	5	1	R.G'son,lf	7	0	4	6
Heller,ss	7	1	3	3	G.G'son,ss	7	0	5	0
J.S'hady,cf	6	1	4	0	Hudson,cf	6	2	2	0
Waple,1b	5	1	19	2	G.Adair,rf	7	0	0	0
E.S'hady,rf	3	0	0	0	Wilhelm,rf	5	0	14	4
Mik'laski,c	6	1	11	1	A.Adair,p	6	2	1	6
Greiner,p	6	1	0	5	Ruppert,c	6	1	17	2
Waldow,rf	2	0	0	0					
Totals	53	6	51	24	Totals	58	6	57	29

Benning 000 000 000 000 000 01—1
Kenilworth 000 000 000 000 000 00—0

Run—Mikalaski. Error—E. Shahady. Home run—Mikalaski. Stolen bases—Bookoff, Waldow. Sacrifice—D. Veihmeyer. Double play—Bookoff to Waple. Left on bases—Kenilworth, 9; Benning, 11.

At the Post . . .

with Bill Bennings.

Dear Al: Havre de Grace, Sept. 17.

Maryland, my, Maryland! Yea, bo! Your old friend Bennings is right on the job. Haven't changed my purpose either. Right here to supply you the most winners and keep you from going to sleep when you read your favorite selector. My first glance at the entries for tomorrow left me with a half-mile-track taste in my mouth. However, as this card and Tuesday's is for charity, I'm overlooking that fact. Expect the good horses to be on hand before the week's out. Met my No. 1 clocker, Mike. He's been here for the most part of a week. All his good things are mudders and as the track looks like it will be fast by post time, I'm letting Mike's picks alone. I'll see you when the Washington Special slides into the shed.

BILL.

First Race—With three representatives in this maiden sprint, it looks like the Labrot interests are out to start the big-time season with a winner. Of the group named, I prefer **In Clover**, although **Tredhaven** has worked well and **Leonie** has shown promise. If anything else gets in the money, **Rose Bearer** should be it.

Second Race—This race offers a lot of possibilities, and much depends on the condition of the track. I believe conditions will best suit the speed of **Commuter**, which is dropping down a peg in class. Was a beaten favorite in his last outing at Hawthorne, but before that ran a whale of a race with a $2,500 field. The big surprise of the race may be provided by **Axentea**. This one is in excellent shape. Of course that win by 10 lengths at Marlboro can not be taken too strongly. However, condition is there. **Towee** for the rest.

Third Race—Prince Pomey has run only two really bad races, and one of his good efforts would take the big end of the purse. **Dreel** comes down from Rockingham, where he took three straight. Figures to be close. **Toytime** has been around Maryland all summer and may make this close.

Fourth Race—Pencader and Jimmy Sullivan should prove the winning combination here. In fact, I can't imagine what the excuse will be if this gelding fails. **Even Up** and **Brass Monkey** appear to have the edge on the others.

Fifth Race—Pomposity ran a powerful race in the Lawrence Realization up at Belmont and drops nine pounds to take on this field. If sent to the post with serious intent, this should not be close. **Dark Hope** won at Rockingham and may be second. **Fingal** for the show.

Sixth Race—Barry beat a $2,000 field at Chicago, and gets in this with his favorite low weight. I see no reason for mistakes, unless it's the short price. However, a purse is a purse these days. **Lone Hand** was good among a cheaper set at Rockingham. **Small Change** is a young half-miler that shows promise.

Seventh Race—Flaming Mamie is a standout in the final. Has her speed, as demonstrated at Marlboro, and has the best, good-track form in the group. Cruz will ride. **Rock Coventry** and **Light Breeze** for the other money awards.

Aqueduct Entries.

(Associated Press.)

FIRST RACE—Five furlongs; purse, $800; conditions; for 2-year-olds; maiden fillies.
1 Bongo ... 112 | 8 Bella ... 112
2 Stirred Up ... 112 | 9 Flying Sons ... 112
3 Mad Beth ... 112 | 10 Willet ... 112
4 Sickle Pear ... 112 | 11 Brown Witch ... 112
5 Chastity ... 112 | 12 Windy Night ... 112
6 Lady Reigh ... 112 | 13 Mintana ... 112
7 Time Off ... 112

SECOND RACE—About two miles; purse, $800; selling steeplechase; for 3-year-olds and upward.
1 †Blackcock ... 134 | 3 Docklight ... 146
2 †Ivory II ... 141 | 4 P'rick's Day II ... 140

THIRD RACE—Five and one-half furlongs; purse, $800; claiming; for 2-year-olds.
1 Barkantine ... 110 | 7 Annarita ... 105
2 Triangular ... 110 | 8 Wraxdale ... 113
3 Speed More ... 113 | 9 *Interruption ... 100
4 Inflate ... 113 | 10 Croon ... 108
5 Sleuth ... 111 | 11 Pinluck ... 108
6 Easy Come ... 111 | 12 Impromptu ... 108

FOURTH RACE—Six and one-half furlongs; purse, $800; conditions; the Sunrise; for all ages.
1 Sweet Scent ... 114 | 5 Garden Message ... 108
2 Dunbar ... 113 | 6 Sergt. Byrne ... 108
3 Jericho II ... 114 | 7 Earnings ... 103
4 Miss Mer'ment ... 100

FIFTH RACE—Six furlongs; purse, $800; claiming; for 2-year-olds.
1 Moira's Chief ... 109 | 7 Desmer ... 112
2 Chief A ... 112 | 8 Willie Klein ... 112
3 Cabochon ... 112 | 9 Nancy C ... 109
4 *Prince Star ... 104 | 10 Aga Ray ... 109
5 Our One ... 112 | 11 Idolatry ... 112
6 Saracen Maid ... 109

SIXTH RACE—One and one-sixteenth miles; purse, $800; claiming; for 3-year-olds and upward.
1 Canon Law ... 110 | 6 Boocap ... 110
2 My Kentucky ... 113 | 7 Brandon Rose ... 113
3 Flamborough ... 111 | 8 Newsro ... 116
4 Rhodesia ... 113 | 9 †Thoughts ... 103
5 Barney Castle ... 108 | 10 Nesopoli ... 115
*Apprentice allowance claimed.
†5 pounds claimed for rider.

Rockingham Park Entries.

(Associated Press.)

FIRST RACE—Six furlongs; purse, $700; claiming; for 2-year-olds; maidens.
1 †Briny Deep ... 112 | 7 †Turret ... 112
2 Dennis King ... 112 | 8 Nigger Toe ... 112
3 Inflice ... 109 | 9 Late Tea ... 109
4 Morway ... 109 | 10 Remrofrep ... 112
5 Rose Cross ... 112 | 11 Galon Lad ... 112
6 Poll Parrot ... 112
†William Ziegler, Jr., entry.

SECOND RACE—Six furlongs; purse, $700; claiming; for 3-year-olds and upward.
1 *Mint Paragon ... 103 | 5 *Commandman ... 106
2 Dornoch ... 106 | 6 *The Heathen ... 111
3 *Quickstep ... 107 | 7 *Range Finder ... 112
4 Bright Pattern ... 105 | 8 Mareve ... 108

THIRD RACE—Six furlongs; purse, $700, claiming; for 2-year-olds.
1 *Ragtown Belle ... 108 | 5 *Lauretta Nash ... 108
2 Star Queen ... 108 | 6 *Yap ... 108
3 *Juniority ... 111 | 7 *Regius ... 101
4 *Bungalow ... 108 | 8 Hair Trigger ... 111

FOURTH RACE—Six furlongs; purse, $700; claiming; for 2-year-olds.
1 *Peace Treaty ... 103 | 5 *Hideho ... 98
2 *Informal ... 103 | 6 Front ... 111
3 Come Seven ... 103 | 7 R'ban's Choice ... 108
4 *Stretch Call ... 108 | 8 Welsh Lass ... 103

FIFTH RACE—Six furlongs; purse, $1,200; handicap; for 2-year-olds and upward.
1 Canron ... 112 | 4 Seb ... 94
2 Gold Step ... 113 | 5 Supreme Sweet ... 103
3 Flagstone ... 112 | 6 Marooned ... 107

SIXTH RACE—One mile; purse, $700; claiming; for 3-year-olds and upward.
1 *Kneehigh ... 108 | 4 *War Banner ... 98
2 Hut ... 95 | 5 Ninera ... 109
3 *A la Carte ... 115 | 6 Marcasite ... 108

SEVENTH RACE—One and one-eighth miles; purse, $700; claiming; for 3-year-olds and upward.
1 *Cotton Time ... 108 | 4 *Zembla ... 108
2 *Bo'dless Deep ... 106 | 5 *Parties ... 108
3 *Cross Road ... 102 | 6 *Bun D. ... 102
*Apprentice allowance claimed.
Weather, raining; track, sloppy.

Detroit Entries.

(Associated Press.)

FIRST RACE—Five and one-half furlongs; purse, $800; claiming; for 2-year-olds; maidens.
1 Cofaro ... 109 | 7 Two Brooms ... 109
2 Precocious ... 109 | 8 The Petter ... 109
3 *Charles J. ... 104 | 9 Theron ... 109
4 Busy Office ... 109 | 10 *Hussar ... 104
5 Fairside ... 112 | 11 *Max Way ... 107
6 *Ceylon ... 107 | 12 Marmint ... 109

SECOND RACE—Five and one-half furlongs; purse, $800; claiming; for 2-year-olds.
1 *Losing Mary ... 102 | 7 *Wise Dream ... 102
2 Solid American ... 115 | 8 Ridgemor ... 115
3 Cuirassier ... 115 | 9 Red Riot ... 102
4 Speed Girl ... 107 | 10 *Dezan ... 115
5 *Vin Noir ... 110 | 11 Snobeedo ... 115
6 Polly B. ... 107 | 12 Sun Boy ... 110

THIRD RACE—Six furlongs; purse, $800; claiming; for 4-year-olds and upward.
1 *Jarson ... 104 | 7 *Forget Not ... 107
2 Sporting Lady ... 109 | 8 *Topsie H. ... 104
3 Phan. Legion ... 115 | 9 Charlie ... 115
4 Dunny Boy ... 112 | 10 *Portam ... 107
5 Dr. Syntax ... 112 | 11 Pompeia ... 109
6 *The Hun ... 107

FOURTH RACE—Six furlongs; purse, $800; claiming; for 3-year-olds.
1 Swordcraft ... 108 | 5 Salut d'Amour ... 103
2 Star Brook ... 111 | 6 Guard Rail ... 111
3 Miss Purray ... 110 | 7 Pana Franka ... 106
4 Peacock Blue ... 108

FIFTH RACE—One and one-sixteenth miles; purse, $800; claiming; for 3-year-olds and upward.
1 Chat Eagle ... 109 | 5 Miss Corinne ... 110
2 *Western Night ... 99 | 6 Representative ... 109
3 Athol ... 114 | 7 Replevin ... 109
4 Prestige ... 106

SIXTH RACE—One mile; purse, $800; claiming; for 3-year-olds and upward.
1 *Pan ... 106 | 5 *Santerno ... 109
2 Double Dare ... 111 | 6 Saint Louis ... 104
3 Harlem ... 109 | 7 *Margie Lou ... 96
4 Luxury ... 111 | 8 *Clifton's Queen ... 106

SEVENTH RACE—One and one-eighth miles; purse, $800; claiming; for 3-year-olds and upward.
1 *Black Bull ... 106 | 6 Toreaione ... 111
2 Thistle Dee ... 112 | 7 Beton ... 111
3 *Quiet Chat ... 102 | 8 *Sabina H. ... 106
4 Spectacular ... 111 | 9 Lion Hearted ... 114
5 Garrick ... 114
*Apprentice allowance claimed.
Weather, cloudy; track, slow.

Fairmount Park Entries.

(Associated Press.)

FIRST RACE—One mile; purse, $400; claiming; for 3-year-olds and upward.
1 *Tw'y-Fe Si'ty ... 105 | 10 Friend John ... 108
2 Emmaline H. ... 105 | 11 Penchant ... 110
3 Trinity Girl ... 108 | 12 Anxious ... 105
4 *The Dipper ... 108 | 13 *Lady Emily ... 100
5 *Miss N. C'lan ... 105 | 14 Orange Plume ... 113
6 Miss Morgold ... 110 | 15 Goldie Belle ... 110
7 Honohina ... 112 | 16 *Patangon ... 108
8 Iredell ... 103 | 17 Our Pride ... 105
9 Master Star ... 113 | 18 Darkest Hour ... 108

SECOND RACE—Five and one-half furlongs; purse, $400; claiming; for 2-year-olds.
1 *M'garet Mary ... 111 | 9 Escoba Lass ... 108
2 Kapitolight ... 109 | 10 Gold Rose ... 111
3 Norma Co. ... 111 | 11 Miss M. Lutz ... 111
4 Little Valley ... 114 | 12 Transpro ... 109
5 Wild Transit ... 111 | 13 Show Case ... 111
6 Eight Pole ... 114 | 14 Fr'h Manners ... 109
7 Cantroud ... 114 | 15 Lady Camilla ... 108
8 Dau'tless Miss ... 111 | 16 Sister Ikee ... 106

THIRD RACE—Six furlongs; purse, $400; claiming; for 3-year-olds and upward.
1 Runanwin ... 108 | 10 *Shackelford ... 111
2 *Brown Bank ... 108 | 11 Terry Lass ... 104
3 Mentality ... 112 | 12 *Kinsport ... 111
4 Anne Arundel ... 110 | 13 Thelma L. ... 110
5 *Marabou ... 108 | 14 *Anavah ... 108
6 Grand Ch'pion ... 116 | 15 *Young Bill ... 111
7 Box Office ... 110 | 16 Josephine D. ... 112
8 *Polaire ... 107 | 17 *Val J. ... 107
9 *Catwalk ... 104 | 18 Aurica ... 110

FOURTH RACE—Five and one-half furlongs; purse, $400; claiming; for 3-year-olds and upward.
1 *Wingo ... 112 | 7 *Theo R'hester ... 108
2 *Marble Girl ... 109 | 8 Jib Boom ... 117
3 Miss Avondale ... 114 | 9 *Bounder ... 112
4 *The Nile ... 108 | 10 *Lucky Pro'ro ... 108
5 Eline Nielsen ... 114 | 11 Alamas ... 109
6 Ruth Jellek ... 106 | 12 *Gallopette ... 109

FIFTH RACE—One mile and 70 yards; purse, $500; the Edwardsville; for 3-year-olds and upward.
1 Grand Union ... 111 | 4 Ogygia ... 108
2 *Lawyer ... 110 | 5 *Slapper ... 104
3 Dr. Billy ... 105 | 6 Northern Sir ... 109

SIXTH RACE—One mile; purse, $400; claiming; for 3-year-olds and upward.
1 S'hland Belle ... 110 | 5 Race Extra ... 113
2 Baggataway ... 108 | 6 Black West ... 113
3 Lucky Carter ... 113 | 7 Tryabit ... 108
4 Osee ... 108

SEVENTH RACE—One and one-eighth miles; purse, $500; claiming; for 3-year-olds and upward.
1 *Fly'g Gibion ... 104 | 9 *Sunny Bet ... 109
2 *Blind Hills ... 102 | 10 Deserve ... 107
3 *Adrian ... 109 | 11 Madame Queen ... 102
4 Hula ... 111 | 12 Never Quit ... 109
5 *Interior ... 103 | 13 Chief Redwing ... 102
6 *Westys Broom ... 102 | 14 Black S'kings ... 109
7 Wood River ... 107 | 15 Distress Signal ... 111
8 *Water Fowl ... 108

EIGHTH RACE—One and one-sixteenth miles; purse, $500; claiming; for 3-year-olds and upward.
1 *Entice ... 103 | 10 Goodestone ... 108
2 El Galivan ... 108 | 11 Opossum ... 111
3 *Hold Hard ... 106 | 12 Eva Jane ... 107
4 Bunting Lad ... 106 | 13 *Curry Girl ... 108
5 Gen. Campbell ... 111 | 14 Giggle Box ... 111
6 *Surety ... 108 | 15 Allegretto ... 114
7 Arrow Like ... 111 | 16 *M'aret Agnes ... 108
8 *Fair Billy ... 108 | 17 Radio Service ... 108
9 *Elizabeth S. ... 105 | 18 High Hatter ... 108
*Apprentice allowance claimed.
Weather, clear; track, fast.

Lincoln Fields Entries.

(Associated Press.)

FIRST RACE—Six furlongs; purse, $700; claiming; for 3-year-olds and upward.
1 *Burning Up ... 106 | 5 Bedight ... 106
2 *Volta Maid ... 103 | 6 *B'ny Maureen ... 103
3 Hoops ... 113 | 7 French Knight ... 111
4 *Monk's First ... 106 | 8 *Miss Marr ... 103

SECOND RACE—Five and one-half furlongs; purse, $700; claiming; for 2-year-olds.
1 Social Service ... 105 | 7 Peedeeque ... 113
2 Even Play ... 112 | 8 Whiskora ... 106
3 *Princess Ivory ... 108 | 9 *Gene D. ... 105
4 Charley Bruce ... 103 | 10 *Barbara Carom ... 95
5 Liberty Oak ... 113 | 11 Secluded ... 110
6 Our Rose ... 113 | 12 Fire Star ... 107

THIRD RACE—Six furlongs; purse, $700; claiming; for 3-year-olds and upward.
1 *Backw'd Never ... 97 | 11 Tennywood ... 112
2 Canteron ... 105 | 12 *Uforme ... 104
3 *Prince Plato ... 107 | 13 *Swifty ... 107
4 *Scot'd Beauty ... 104 | 14 Prin. Carolyn ... 109
5 Soothing ... 109 | 15 Wingate ... 102
6 Red Casino ... 105 | 16 Concisus ... 105
7 *Lillian Tobin ... 104 | 17 *Eli Weir ... 107
8 *Lapidary ... 107 | 18 Mike Brown ... 112
9 *Overshady ... 104 | 19 Beauty Secret ... 109
10 *Dunes ... 107 | 20 Alma S. ... 102

FOURTH RACE—Six furlongs; purse, $700; allowances; for 2-year-olds.
1 Mr. James ... 110 | 5 Dogmata ... 106
2 Speedy Skippy ... 108 | 6 Constant Wife ... 109
3 Spring Station ... 108 | 7 Fiji ... 107
4 Donacare ... 103 | 8 Playful Martha ... 102

FIFTH RACE—Six furlongs; purse, $800; allowances; for 3-year-olds and upward.
1 Karl Eitel ... 112 | 6 Lemon Hills ... 108
2 Woody Simon ... 103 | 7 Leros ... 110
3 Jessie Dear ... 102 | 8 Desert Call ... 103
4 Glynson ... 103 | 9 Sherab ... 108
5 Fair Image ... 104

SIXTH RACE—One and one-sixteenth miles; purse, $700; claiming; for 3-year-olds.
1 Crap Shooter ... 112 | 6 Hobnail ... 98
2 *Our Justice ... 104 | 7 Popo ... 103
3 *Thru Omond ... 101 | 8 *The Bigamist ... 109
4 *Double Date ... 101 | 9 Pharahead ... 109
5 Rabee ... 112

SEVENTH RACE—One and one-sixteenth miles; purse, $700; claiming; for 4-year-olds and upward.
1 *Fast Life ... 100 | 9 *Don Tasker ... 108
2 *Ping Coates ... 100 | 10 Trek ... 115
3 *Kingpin ... 108 | 11 *Batting On ... 108
4 Finnic ... 103 | 12 Wise Lee ... 103
5 El Cidio ... 112 | 13 *Scandal Sheet ... 108
6 Chokoloskee ... 112 | 14 Kuvera ... 112
7 Scimitar ... 109 | 15 Fair Boy ... 103
8 Watch Tower ... 107 | 16 Gallop Along ... 115
*Apprentice allowance claimed.
Weather, clear; track, good.

Havre De Grace Entries.

(Associated Press.)

FIRST RACE—Five and one-half furlongs; purse, $700; for maiden 2-year-olds.
1 Pretension ... 114 | 7 Our Ship ... 114
2 Rose Bearer ... 114 | 8 ‡Odyssey ... 114
3 †In Clover ... 111 | 9 †Redhaven ... 111
4 †Leonie ... 111 | 10 Royal Ruler ... 111
5 ‡Honey Sweet ... 114 | 11 Hero Olga ... 111
6 Sandy Bell ... 111
†S. M. Labrot entry.
‡Metcalf-Grayson entry.

SECOND RACE—Six furlongs; purse, $700; claiming; for 3-year-olds and upward.
1 Prince Abbot ... 112 | 8 The Gen ... 117
2 *Ladino ... 112 | 9 Charmaine ... 114
3 *Sunny Susan ... 109 | 10 *Commuter ... 112
4 Park ... 109 | 11 *Towee ... 112
5 *Pretty Wise ... 107 | 12 All Rowes ... 114
6 Axentea ... 112 | 13 Easter Day ... 112
7 Grace Blotter ... 109 | 14 *Chic Boy ... 112

THIRD RACE—Five and one-half furlongs; purse, $700; the Piedmont; for 2-year-olds.
1 †Dreel ... 115 | 5 †Aske ... 108
2 Mad Eagle ... 107 | 6 Can't Remember ... 108
3 ‡Grey Glade ... 107 | 7 ‡Toytime ... 105
4 Prince Pompey ... 113
†Stryker-Campbell entry.
‡S. W. Labrot entry.

FOURTH RACE—One and one-sixteenth miles; purse, $700; claiming; for 3-year-olds and upward.
1 Even Up ... 112 | 4 *Brass Monkey ... 110
2 *Pencader ... 110 | 5 Vote ... 108
3 Uncle Donald ... 112

FIFTH RACE—One mile and 70 yards; purse, $800; the Fort Henry Purse; for 3-year-olds and upward.
1 Dark Hope ... 115 | 5 †Pomposity ... 107
2 Annapolis ... 108 | 6 †Black Queen ... 100
3 Silent Shot ... 100 | 7 One Chance ... 100
4 Fingal ... 100 | 8 Bright Bird ... 105
†W. R. Coe entry.

SIXTH RACE—One and one-sixteenth miles; purse, $700; claiming; for 3-year-olds and upward.
1 *Kindacorn ... 100 | 5 *Berber ... 108
2 *Syriac ... 108 | 6 Small Change ... 108
3 *Barry ... 108 | 7 Ch. Troubadour ... 113
4 Decanter ... 108 | 8 Lone Hand ... 108

SEVENTH RACE—One and one-eighth miles; purse, $800; claiming; for 3-year-olds and upward.
1 Madge's Fellow ... 113 | 5 Flaming Mamie ... 110
2 Oregon Fir ... 108 | 6 *Eddie Lehmann ... 108
3 George Jessel ... 113 | 7 *Gabbo ... 108
4 Rock Coventry ... 108 | 8 *Light Breeze ... 108
*Apprentice allowance claimed.
Weather, cloudy; track, muddy.
First race post at 2:15 p. m.

Beulah Park Entries.

(Associated Press.)

FIRST RACE—Five and one-half furlongs; purse, $300; claiming; for 4-year-olds and upward.
1 Little Kid ... 109 | 9 Lady Chilton ... 109
2 Lady Batts ... 106 | 10 Easter Boy ... 115
3 Ragabald ... 109 | 11 Evelyn L. ... 106
4 Trying ... 112 | 12 Verda ... 109
5 Earl Gaar ... 112 | 13 Balance All ... 109
6 Shorty O. ... 109 | 14 Crittall ... 109
7 Seths Queen ... 109 | 15 One Cent ... 109
8 Round Up ... 112 | 16 Top Cloud ... 112

SECOND RACE—Five and one-half furlongs; purse, $300; claiming; for 4-year-olds and upward.
1 Broadmoor ... 112 | 9 Flag Maiden ... 109
2 Maladeen ... 109 | 10 Shandygaff ... 112
3 *Burnt Copper ... 107 | 11 Water Lad ... 109
4 *Old Kickapoo ... 107 | 12 Pansola ... 109
5 Snow Cloud ... 112 | 13 Kranelia ... 109
6 *P'de of Texas ... 104 | 14 Unlucky ... 109
7 Jof ... 112 | 15 Brown Gold ... 109
8 Purple Flag ... 106

THIRD RACE—Five and one-half furlongs; purse, $300; claiming; for 3-year-olds and upward.
1 Visa ... 109 | 9 Odd Star ... 112
2 Norwalk ... 111 | 10 *Vena Rock ... 106
3 Tiny Wrack ... 111 | 11 King Halma ... 109
4 Carnival ... 114 | 12 Tollie Young ... 117
5 Simple Honors ... 106 | 13 Mike R'nolds ... 109
6 McKell ... 114 | 14 Justa Pri'cess ... 114
7 *Floorwalker ... 109 | 15 *Silver Wave ... 109
8 Dr. Rogers ... 111

FOURTH RACE—Six furlongs; purse, $400; claiming; for 3-year-olds and upward.
1 Strolling Time ... 107 | 8 Princess Volta ... 109
2 Go Easy ... 112 | 9 Perkynelbo ... 109
3 Secret Mission ... 104 | 10 Miss Dolly ... 109
4 Spring Bud ... 109 | 11 Book Lover ... 109
5 *Jenny Gal ... 107 | 12 My Idea ... 109
6 *Wander Lou ... 104 | 13 Transmit ... 112
7 Alice Amine ... 109 | 14 Blue Berry ... 109

FIFTH RACE—One mile and 70 yards; purse, $300; claiming; for 3-year-olds and upward.
1 *Donate ... 112 | 7 Thorese Girl ... 106
2 Albert Blanton ... 103 | 8 Pat'la McKeon ... 105
3 Harvard ... 110 | 9 Paraphrase ... 110
4 Lightning Girl ... 110 | 10 *Mr Betty ... 109
5 Lincoln Plaut ... 113 | 11 Flying Am'dor ... 113
6 Chromium ... 105 | 12 Nisia ... 114

SIXTH RACE—Five and one-half furlongs; purse, $300; claiming; for 4-year-olds and upward.
1 Polycron ... 106 | 9 Hippias ... 112
2 Red Grange ... 112 | 10 Teddy Bear ... 109
3 Sweet Joe ... 109 | 11 *Mental Storm ... 101
4 El Relicario ... 109 | 12 Believeitornot ... 109
5 Marg'et Parker ... 106 | 13 *Athlone Lass ... 104
6 Dick Chevely ... 109 | 14 Gay Pal ... 109
7 Noirette ... 106 | 15 Reighburn ... 112
8 My Beauty ... 109

SEVENTH RACE—One and one-sixteenth miles; purse, $300; claiming; for 4-year-olds and upward.
1 Humdinger ... 107 | 9 Brigand ... 107
2 On Trial ... 110 | 10 Friend ... 107
3 Quetoir ... 110 | 11 Princess Elsie ... 107
4 *Shabby Shoes ... 107 | 12 Tchadex ... 104
5 *Yarrow ... 105 | 13 *Uncle Si ... 105
6 Tenant ... 107 | 14 Ballinasloe ... 107
7 Ever Faithful ... 107 | 15 Sky High ... 107
8 Roxie Weidel ... 112 | 16 *Pen't Bearer ... 105

HAVRE DE GRACE RACES
Buses Leave
1416 F St. N.W.
11 A. M.
ROUND TRIP $2.50
Phone NAtional 1075
The Capital Traction Co.

Races Today
Havre de Grace
7 Races Daily
Special Penna. R. R. train leaves Union Station 12:05 p. m. direct to track. Eastern Standard Time.
Railroad Fare, Round Trip, $2.60
FIRST RACE AT 2:15 P. M.

HAVRE DE GRACE
Direct to
RACES
Lounge Car Leaves
619 12th St. N.W.
11:00 A. M.
One Way, $1.50
Round Trip, $2.50
WASH. VA. & MD. COACH CO.
Arnold Operated
NAtional 1891

The Post's Consensus at Havre De Grace

The following consensus has been compiled by The Post from the selections of the leading handicappers of the turf. The figures show how the selections were rated.

Consensus of Leading Handicappers

First race	Second race	Third race	Fourth race	Fifth race	Sixth race	Seventh race
Rose Bearer (22)	Ladino (30)	Can't Remem. (20)	Pencader (40)	Pomposity (23)	Barry (20)	Flam. Mamie (29)
In Clover (19)	Towee (21)	Dreel (21)	Even Up (26)	Black Queen (20)	Chief's Troub. 20)	Rock Cov. (28)
Honeysweet (15)	Commuter (13)	Grey Glade (20)	Br. Monkey (21)	Fingal (18)	Lone Hand 14)	Lt. Breeze (20)

Bennings, Washington Post

Labrot entry	Commuter	Prince Pompey	Pencader	Pomposity	Barry	Flaming Mamie
Rose Bearer	Axentea	Dreel	Even Up	Dark Hope	Lone Hand	Rock Coventry
Her Olga	Towee	Toytime	Brass Monkey	Fingal	Small Change	Light Breeze

Best bet—Pencader.

Louisville Times, Associated Press

Her Olga	Ladino	Prince Pompey	Pencader	Fingal	Barry	Madge's Fellow
In Clover	Commuter	Aske	Brass Monkey	One Chance	Syriac	Gabbo
Honey Sweet	All Rowes	Grey Glade	Uncle Donald	Pomposity	Berber	Flaming Mamie

Best bet—Fingal.

Four District Golf Teams Triumph in Maryland State Championship Tourney

Indian Spring Benefits by Default

Columbia, Chevy Chase and Manor Down Visiting Teams.

Beaver Dam Women Enter Semifinal Round; Other Results.

THE four teams from Washington in Maryland State Team championship matches here came through in fine shape yesterday. Columbia defeated Rodgers Forge 47½ to 6½, Chevy Chase swamped Green Spring Valley 48 to 6, and Manon beat Maryland Country Club 33 to 21. Indian Spring, the defending champion, won by default when the Sparrows Point team failed to put in an appearance.

Columbia, 47½; Rodgers Forge, 6½.

Fred McLeod and M. B. Stevinson scored 4 points to 5 for Charles Betschler and J. R. McCorth, of Rodgers Forge.

John Brawner and Norman Frost scored 9 points to 0 for L. P. Rossman and E. T. Schafer, Rodgers Forge.

C. B. Asher and P. J. Frizzel scored 9 points to 0 for D. F. Hines and C. W. Klipper, of Rodgers Forge.

M. R. West and C. B. Hatch scored 7½ points to 1½ for J. D. Hoseendelhorn and J. T. Wolfe, Rodgers Forge.

A. R. McKenzie and E. L. Bono scored 9 points to 0 for J. A. Mohr and B. G. Gladding, Rodgers Forge.

Martin F. McCarthy and A. S. Gardiner, jr., scored 9 points to 0 for W. G. Watters and J. A. White, Rodgers Forge.

Chevy Chase, 48; Green Spring Valley, 6.

Bob Barnett and Charles Mackall scored 8½ points to ½ for Leo Kernan and S. S. Janney, Green Spring Valley.

Ashmead Fuller and Page Hufty scored 8½ points to ½ for L. Perin and B. Wagner, Green Spring Valley.

Dick Davidson and Frank Reeside scored 9 points to 0 for A. H. Stump and J. McHenry, Green Spring Valley.

John Britten and Landra Platt scored 4½ points to 4½ for P. Parsons and H. A. Harlow, Green Spring Valley.

Corkan Thomas, jr., and Robert Stead, jr., scored 9 points to 0 for J. Slagel and J. Stimson, Green Spring Valley.

Manor, 33; Maryland, 21.

Al Tredor and J. W. Harvey scored 5½ points to 3½ for Glenn Spencer and Tom Sasscer, Maryland Country Club.

E. J. Carver and J. T. McCarthy scored 3 points to 6 for Harry Hartzell and Pete Campbell, Maryland Country Club.

George McGehee and C. W. Stoddard scored 7 points to 2 for G. E. Steffer and F. Carnes, Maryland Country Club.

E. F. Welsey and D. L. Thomas scored 9 points to 0 for C. Steaddis and S. Hoss, Maryland Country Club.

J. C. Putnam and R. C. Gibson scored 4½ points to 4½ points for E. S. King and J. T. Dowling, Maryland Country Club.

A. L. Alderman and R. Mac. Clayton scored 6 points to 3 for A. A. Merrill and F. L. Simms, Maryland Country Club.

Beaver Dam forfeited its match to Rolling Road, scheduled in Baltimore.

The semi-finals of the Beaver Dam Women's championship were played yesterday at the Beaver Dam Course.

Mrs. Ora Emge, defending holder, won over Mrs. Irwin 2-1.

Results in the other matches:

Mrs. N. J. Waldron beat Mrs. A. E. Fisher, 1 up; Mrs. Ora Emge beat Mrs. Irwin, 2 and 1.

Second flight—Mrs. C. E. Purdy beat Mrs. R. N. Trezise, 4 and 3; Mrs. W. J. LaBille beat Mrs. R. W. Lewis, 3 and 2.

Third flight—Mrs. Rex Weaver beat Mrs. John Money, 4 and 3; Mrs. D. E. Matteson beat Mrs. H. P. Griffin, 3 and 2.

Fourth flight—Mrs. Max Taylor beat Mrs. W. C. Hackman, 1 up; Mrs. R. M. Brown beat Mrs. C. W. Griffin, 1 up.

First round matches in the men's title tourney at Beaver Dam were:

First flight—John Green beat G. W. Neville, 8 and 7; J. R. Miller beat D. G. Morris, 4 and 3; Frank Baggett beat C. K. Dunton, 2 up; J. F. Baggett beat G. C. Strong, 3 and 1; E. B. Hiemer beat L. T. Hopkins, 3 and 2; T. J. Crowell beat L. Townsend, 2 and 1; G. F. Stringer beat M. C. Taylor, 4 and 3; M. F. McCarthy beat B. E. Bentson, 2 up.

First flight consolation—M. H. Maier beat E. E. Bailey, 1 up in 19 holes; R. M. Brown beat J. M. Palmer, 6 and 5; J. R. Allen beat N. J. Wilson, 4 and 2; D. E. Hutchison beat W. P. Beasley, 1 up; B. F. Sheely beat E. F. Degener, 1 up; D. E. Matteson beat W. J. LaBille, 4 and 3; L. E. Meaney beat W. H. White, 5 and 4; F. B. Hessler beat D. N. Pratt, 2 and 1.

Second flight—E. R. Strong beat H. L. Jones, 3 and 1; Oscar Blanton beat J. P. McClerkin, 5 and 4; R. W. Lewis beat J. T. Money, 5 and 4; W. M. Davies beat F. R. Parker, 7 and 5; J. P. Strong beat R. C. Mitchell, 2 up; H. R. Devillbiss beat C. E. Purdy, 3 and 2.

Third flight—W. T. Henderson beat J. B. Luttes, 2 up; G. C. Worthman beat A. U. Smith, 8 and 6; Gus Fredericks beat N. Waldron, 1 up; C. Sonnesman beat W. B. Canfield, 7 and 6; C. S. Range beat L. L. Menne, 2 up; H. L. Kengla beat G. A. Simms, 2 up; A. Schneider beat Jack Rubin, 1 up; W. L. O'Brien beat Paul Moehler, 2 and 1.

Fourth flight—B. Krucoff beat T. B. Burnette, 9 and 7; W. A. Johns beat G. B. House, 5 and 4; J. A. Friedman beat R. E. Kelley, 1 up; J. E. Hughes beat T. P. Lampe, 4 and 3; H. Rubin beat C. B. Kimball, 5 and 3; D. W. Smith beat J. P. Nutwell, 3 and 2.

Fifth flight—R. Zuber won by default; J. W. Nash beat J. J. McCarthy, 1 up in 19 holes; Frank Spates won by default; L. G. Bureau beat W. W. Loman, 1 up in 19 holes; W. C. Hackman beat J. H. Giebel, 2 and 1; S. A. Markowitz beat J. S. Going, 5 and 4; R. J. Bounds beat E. P. Sechrest, 2 up; S. P. Morris beat A. C. Shafer, 3 and 2.

Sixth flight—Billy Heimer won with a bye; S. A. Peterson won with a bye; L. C. Winters beat J. H. Vance, 1 up; A. C. Allison won with a bye.

The qualifying round of the Women's Kenwood Club championship will be played tomorrow. The defending champion, Mrs. Otis F. Glenn, will not defend her title as she has moved from the city.

Miss Virginia Pope, who was beaten in the semi-finals of the District Women's championship by Mrs. Haynes, will be a favorite to win the title. Last year she went to the semi-finals, but was beaten.

Pairings for the qualifying rounds:

9:15—Mrs. J. M. Jester, Mrs. Harvey Cooper, Mrs. Maury Fitzgerald; 9:20, Mrs. C. E. Schuyler, Mrs. H. F. Niemeyer, jr.; 9:25, Mrs. Edwin C. Olsen, Mrs. Douglass Kellog; 9:30, Mrs. T. D. Dutton, Mrs. W. E. Sockett; 9:45, Miss E. Harris, Miss Sue Gantt; 9:50, Mrs. C. S. Teal, Mrs. H. E. Weber.

10—Miss Virginia Pope, Mrs. A. A. McEntee; 10:05, Mrs. E. A. Rule, Mrs. Lee Perley; 10:10, Mrs. E. E. Darneille, Mrs. J. L. Brown, Mrs. B. H. Merchant; 10:15, Miss Margaret Loeffler, Mrs. Arthur L. Haycock.

Al Houghton, Kenwood's star pro, continued to show up the local boys by pairing with Abe Thorn to win an exhibition match from Mel Shorey, East Potomac pro, and Reds Cunningham, Burning Tree pro, to the tune of 3 and 2.

Houghton and Shorey had the low scores with 73. Thorn and Cunningham had 76.

Homecoming Day.

Woodmont's homecoming day went over with a big bang. A large crowd turned out to have a big day.

In the mixed Scotch foursome, two teams tied for first prize. Leo Freudberg and Melvin Kraft tied Howard Nordlinger and Myron Ackerman for first prize with a net score of 67.

Second place went to Albert Steinem and Gilbert Hahn with a net score of 70. Howard Nordlinger won the driving contest with 624 yards for three drives. Melvin Kraft was second with 623.

The approaching contest was won by Mr. Murize. Second place went to Leonard Jacobs.

Bob Baum won the putting contest, with Leonard Jacobs finishing second. Jack Redmond gave an exhibition of trick shots, which amused the crowd very much. Redmond played a 9-hole exhibition match with Tom Hudgins, home club pro, and scored a 37 to a 35 for Hudgins.

William P. Dieste continued his drive toward the Argyle Club championship when he defeated E. S. Cassidy, 8-7. Dieste is the defending champion and medalist of this year's tournament.

Results in the other matches:

J. B. Harmon defeated A. E. Willmett, 3—2; Dr. Dudley defeated Don Dudley, 1 up in 22 holes; R. O. Swearingston defeated Maj. A. C. Wright, 5—4.

Second flight—C. C. Rodlum defeated W. H. Arnold, 1 up; H. W. Little defeated F. G. Hoover, 3—2; R. M. Lawrenson defeated R. C. Moffett, 1 up; C. Warner defeated A. F. Wilson, 4—3.

Third flight—George Stiles defeated J. D. Murray, 2—1.

First flight consolation—R. L. Burgdorn defeated W. H. Flanney, 3—2; F. F. Harvey defeated E. C. Gurgdorn, 3—2; W. D. Walsh defeated J. S. Boyd, 2—1; M. Cooper defeated E. V. Carr, 7—6.

Second flight consolation—J. R. Reeside defeated J. D. Lang, F. G. Pelland defeated E. S. Mohler, 2—1; J. M. Mehl defeated W. A. Taylor, 3—2; T. M. Selt defeated G. Kohler, 7—6.

Third flight consolation—C. B. Wright defeated J. R. Cox, 5—4.

J. W. Harvey, medalist of the Manor championship, won his first round match from E. F. Westly, 4-3. Harry Pitt is not defending his title so Harvey will be a favorite to win.

Results in the other matches:

First flight—H. A. Neff beat R. MacClayton, 3 and 2; C. W. Stoddard beat R. P. Gibson, 3 and 2; L. Stratton beat H. L. Pimcoe, 6 and 5; E. L. Thomson beat George McGeehe, 6 and 4; O. L. Whipple, jr., beat R. H. Perry, 2 and 1; E. J. Carver beat J. W. Belshe, 3 and 2; R. B. Hais beat J. J. Callinale, 1 up in 19 holes.

Second flight—H. K. Beck won by default; A. L. Alderman beat C. G. Mattingly, 4 and 3; J. J. Butler won by default; B. D. Gamble beat R. T. Edwards, 2 and 1; E. H. King beat R. Whittingham, 2 up; S. F. Krumm beat W. C. Goodwin, 2 up; F. G. Shaver beat I. L. Donahue, 1 up.

Third flight—Harry McClean won by default; C. A. Metter beat E. R. Myers, 4 and 3; C. H. Garmer beat C. R. Long, 1 up; George Laudick, jr., beat S. J. Ehlers, 3 and 2; Bush won by default; A. B. Alley beat J. R. Patterson, 3 and 2; E. Howe beat Lieut. Pray, 2 and 1.

Fourth flight—J. J. Melvy beat J. C. Slater, 1 up; C. R. Geddings beat A. B. Lord, 1 up; S. M. Grogan won by default; Mack Myers beat W. W. England, 1 up; W. B. Colbert beat W. L. Treadway, 1 up; D. C. Billard beat W. T. Steifel, 3 and 2; C. S. Buchanan won by default.

Capital's Sport Calendar Today

Baseball—Washington and St. Louis, Griffith Stadium, at 3:15.

Tennis—Wardman fall tournament, Wardman Park Hotel courts, starting at 11 a. m.

Golf—Pro sweepstakes, Beaver Dam Country Club. Qualification rounds in Anacostia amateur, Anacostia Golf Course, throughout the day.

St. Joseph's Defeated In Middleburg, 5 to 2

Middleburg, Va., Sept. 17 (Spl.).—Middleburg defeated St. Joseph's of Washington here this afternoon, 5-2. Good twirling of Freschi for the locals, who struck out five and allowed only six singles, was a feature.

Yankees Twice Win From Indians

Pearson Loses Three-Hit Game, 3-2, Gomez Wins, 6-1; Ruth Hits Two.

NEW YORK, Sept. 17 (AP).—Babe Ruth hit the home-run trail again today, and Russell Van Atta and Lefty Gomez pitched air-tight ball to give the Yankees a double victory over the Cleveland Indians, 3 to 2 and 6 to 1.

Ruth hit a homer in each game, his twenty-ninth and thirtieth of the season, and, in addition, scored the winning run in the opener.

Gomez pitched hitless ball for 7 1-3 innings of the afterpiece, but weakened then to allow the Indians to make three hits and one run. He struck out 13 Cleveland batters. Bill Dickey drove in three runs, two with a homer in the eighth.

First Game.

Cleveland	AB	H	O	A	New York	AB	H	O	A
Porter,rf	4	0	0	0	Walker,cf	4	1	3	0
K'ocker,ss	4	0	0	4	Sewell,3b	3	0	0	6
Averill,cf	4	2	2	0	Ruth,rf	3	1	1	0
Trosky,1b	3	0	11	0	Gehrig,1b	4	0	10	1
Hale,2b	4	0	1	3	C'apman,lf	3	0	1	0
Ferrell,lf	3	1	0	0	Lazzeri,2b	2	0	4	1
Pytlak,c	2	0	7	4	Dickey,c	3	0	5	0
Kamm,3b	3	2	3	2	Crosetti,ss	3	0	3	1
Pearson,p	3	1	0	1	VanAtta,p	3	1	0	3
*Spencer	1	1	0	0					
†Galatzer	0	0	0	0					
Totals	33	8	24	14	Totals	25	3	27	12

*Batted for Pearson in ninth.
†Ran for Spencer in ninth.

Cleveland .... 0 0 0 0 0 1 1 0 0—2
New York .... 0 1 0 0 0 1 0 1 x—3

Runs—Averill, Farrell, Ruth (2). Chapman. Errors—Knickerbocker (2). Runs batted in—Van Atta, Averill, Ruth, Kamm. Two-base hit—Ferrell. Home runs—Averill, Ruth. Sacrifices—Dickey, Pytlak, Porter. Double plays—Averill to Trosky, Pytlak to Kamm. Left on bases—New York, 6; Cleveland, 9. First base on balls—Off Van Atta, 3; off Pearson, 7. Struck out—By Van Atta, 2; by Pearson, 3. Umpires—McGowan, Somers and Hildebrand. Time of game—One hour 41 minutes.

Second Game.

Cleveland	AB	H	O	A	New York	AB	H	O	A
Porter,rf	4	1	1	0	Walker,cf	4	0	0	0
K'ocker,ss	4	1	1	3	Sewell,3b	2	0	0	1
Averill,cf	3	0	4	0	Ruth,rf	3	2	1	0
Trosky,1b	4	0	11	0	Byrd,rf	1	0	1	0
Hale,2b	4	0	1	5	Gehrig,1b	3	0	8	0
Ferrell,lf	2	0	2	0	C'apman,lf	4	2	1	0
Pytlak,c	3	0	2	0	Lazzeri,2b	4	2	1	2
Kamm,3b	3	0	2	2	Dickey,c	3	1	14	1
Harder,p	2	0	0	1	Crosetti,ss	4	0	0	1
*Spencer	1	1	0	0	Gomez,p	3	0	0	0
Connally,p	0	0	0	0					
Totals	30	3	24	11	Totals	30	8	27	7

*Batted for Harder in eighth.

Cleveland .... 0 0 0 0 0 0 0 1 0—1
New York .... 0 0 0 1 2 0 0 3 x—6

Runs—Farrell, Sewell, Ruth, Chapman (2), Lazzeri, Dickey. Runs batted in—Dickey (3), Ruth (2), Pytlak, Lazzeri. Two-base hits—Chapman (2), Pytlak, Knickerbocker. Home runs—Ruth, Dickey. Sacrifice—Lazzeri. Double play—Knickerbocker to Hale to Trosky. Left on bases—New York, 5; Cleveland, 4. First base on balls—Off Harder, 4; off Gomez, 2. Struck out—By Gomez, 13; by Harder, 2. Hits—Off Harder, 5 in 7 innings; off Connally, 3 in 1 inning. Losing pitcher—Harder. Umpires—Summers, Hildebrand and McGowan. Time of game—One hour 42 minutes.

Gichner Sox Bow, 5-4, To Front Royal Nine

Front Royal, Va., Sept. 17 (Spl.) The Front Royal All-Stars nosed out Gichner Red Sox, of Washington, D. C., in 11 innings here this afternoon, 5 to 4.

Gichner	AB	H	O	A	All-Stars	AB	H	O	A
J.J'kins,lf	5	1	0	0	Ly.M'F'l,3b	5	2	1	1
Zahn,2b	5	1	2	4	La.M'F'l,2b	5	2	1	2
T'mpson,cf	5	0	1	0	Jewett,cf	6	2	5	0
Stahl,ss	5	0	5	2	G'win,rf,lf	5	2	4	0
U'lton,rf,p	5	2	0	1	B.D'ning,ss	5	2	2	6
Bowie,1b	3	0	17	1	H.D'ning,1b	2	1	12	0
Owens,3b	4	0	2	5	EdC'otti,rf	2	0	0	0
Gichner,c	4	2	5	3	Nesbitt,lf	3	0	1	0
Hottle,p	2	0	0	3	ErnC'otti,c	3	0	7	2
W.J'ins,rf	2	2	0	0	Boerner,p	4	2	0	1
Totals	40	8	32	19	Totals	37	13	33	12

Red Sox ...... 0 1 0 0 0 0 3 0 0 0 0—4
All-Stars ...... 0 1 0 2 0 1 0 0 0 0 1—5

Runs—Usilton (2), Bowie, Gichner, Lyle McFall, Jewett, Goodwin (2), B. Downing. Errors—Owens, W. Jenkins, Jewett, B. Downing. Two-base hits—Zahn, Usilton, Gichner, Goodwin, H. Downing. Home run—Goodwin.

G. W. Gridders End Practice At Camp

Return to Capital Today; Candidates in Good Physical Trim.

(By Staff Correspondent.)

CAMP LETTS, Md., Sept. 17.—George Washington U.'s football players were packing their dufflebags this afternoon preparatory to returning to the familiar soil of the District tomorrow morning. Coach Jim Pixlee decided to break camp a day ahead of schedule to faciliate registrations for the first semester which opens Wednesday.

Practice today was brief. Clad only in their shorts, the players scampered through signals, kicked and passed the ball, and ran relay races for an hour in the afternoon. Tomorrow morning they'll be up before the sun for a real workout at 5:30 o'clock. Immediately after breakfast the move on Washington begins.

Despite the numerous injuries which beset the squad during the past week, it is returning home in fine physical condition, thanks to the efforts of Roland Logan, trainer. Logan succeeded in ironing out the wrinkled muscles and "Charley-horses" which hampered a score of men. "Chris" Doose's broken nose and "Red" Hoyle's broken hand will keep them on the sidelines another week at least.

The various mechanical contraptions used in practice here were dismantled today and shipped to the city. They will be reassembled for use at Griffith Stadium after the world series. No practice is scheduled in Washington tomorrow. Work will be resumed Tuesday on either the Tidal Basin field or a secluded spot on the outskirts of the city.

Boasting flowing beards of two weeks growth, a group of the players tonight presented "The Shooting of Dan McGrew" for the edification of their teammates. This will be the last bit of "horse-play" until the final game of the season.

Reds Defeat Braves, In Twin Bill, 5-2, 6-0

Cincinnati, Sept. 17 (AP).—Fighting to get out of the National League cellar the Cincinnati Reds trounced the Boston Braves, 5 to 2 and 6 to 0, in a double header today.

The rejuvenated tail-enders' performance put them almost in a tie with Philadelphia for seventh place, with the margin of difference less than a point.

First Game.

Boston	AB	H	O	A	Cincinnati	AB	H	O	A
T'mpson,rf	4	0	1	0	Adams,3b	4	3	0	1
W'itney,3b	4	1	0	3	J.Moore,lf	3	1	0	0
Lee,lf	4	0	2	0	Hafey,cf	4	0	3	0
R.M'ore,1b	3	0	12	0	B'tomley,1b	3	1	11	1
Mowry,cf	3	2	2	0	Rice,rf	2	0	6	0
U'anski,ss	4	3	2	8	Lombardi,c	4	2	2	1
M'nville,2b	3	0	4	2	M'rissey,2b	4	1	4	4
*Hogan	1	0	0	0	Bluege,ss	3	2	1	3
Spohrer,c	3	0	0	0	Benton,p	4	0	1	3
Caldwell,p	2	0	1	2					
†Hargrave	1	0	0	0					
Starr,p	0	0	0	0					
Totals	33	6	24	15	Totals	32	11	27	12

*Batted for Maranville in ninth.
†Batted for Caldwell in eighth.

Boston .... 0 0 0 0 0 0 1 0 1—2
Cincinnati .... 0 2 0 0 0 2 0 1 x—5

Runs—R. Moore (2), Adams (2), Hafey, Bottomley, Lombardi. Errors—R. Moore, Maranville, Bluege. Runs batted in—Urbanski (2), Rice, Lombardi, Bluege. Sacrifices—J. Moore, Rice. Double plays—Urbanski to Maranville to R. Moore; Urbanski to Maranville; Maranville to Urbanski to R. Moore; Morrissey to Bottomley. Left on bases—Boston, 5; Cincinnati, 7. Hits—Off Caldwell, 9 in 7 innings; off Starr, 2 in 1 inning. First base on balls—Off Caldwell, 2; off Benton, 1. Struck out—By Benton, 1. Losing pitcher—Caldwell.

Second Game.

Boston	AB	H	O	A	Cincinnati	AB	H	O	A
G'lman,3b	4	2	3	1	Adams,3b	4	3	1	1
Mowry,cf	4	0	4	0	J.Moore,lf	3	1	1	0
U'anski,ss	3	0	2	4	Hafey,cf	4	1	1	0
R.Moore,rf	3	0	0	0	B'tomley,1b	3	2	11	1
Jordan,1b	3	0	8	1	Rice,rf	4	1	3	0
W'itney,2b	3	1	4	3	L'mbardi,c	4	1	4	1
T'mpson,lf	3	1	3	1	M'rissey,2b	4	1	2	3
Hogan,c	3	0	0	0	Bluege,ss	2	1	1	5
Smith,p	2	0	0	3	D'ringer,p	4	1	0	5
*Lee	1	0	0	0					
Totals	29	4	24	14	Totals	32	13	27	11

*Batted for Smith in ninth.

Boston .... 0 0 0 0 0 0 0 0 0—0
Cincinnati .... 0 0 2 2 0 0 2 0 x—6

Runs—Adams (2), Hafey, Bottomley, Rice, Derringer. Error—Mowry. Runs batted in—Hafey, Bottomley, Lombardi, Bluege. Two-base hit—Bottomley. Sacrifices—J. Moore, Rice, Morrissey. Double plays—Urbanski to Whitney to Jordan (2), Bottomley to Bluege. Left on bases—Boston, 2; Cincinnati, 6. First base on balls—Off Smith, 1. Struck out—By Derringer, 2. Umpires—Pirman, Stark and Barr.

Rockvilles Triumph.

The Rockville Tossers yesterday defeated Gaithersburg, 9 to 7, in a slugfest. Ace Esworthy led both teams at bat with three hits out of four times up.

Mercury A. C. Drills.

The Mercury A. C. gridders will practice tonight at 7:30 o'clock at Four-and-half street and Maine avenue southwest. All players are requested to report.

Leading Hitters.

American League.

	G.	AB.	R.	H.	Ave.
Foxx, Phila.	137	529	117	188	.355
MANUSH, W'H.	143	622	109	206	.331
Simmons, Chi.	141	589	83	195	.331
Gehrig, N. Y.	139	548	126	179	.327
Appling, Chi.	141	575	86	187	.325

National League.

	G.	AB.	R.	H.	Ave.
Klein, Phila.	137	547	91	203	.371
V. Davis, Phila.	127	450	44	153	.340
Terry, N. Y.	117	457	66	148	.324
Schul'ch, Phila.	111	405	59	131	.324
Piet, Pitts.	106	361	45	117	.324

Work of the Nats

	G.	AB.	R.	H.	2b.	3b.	Hr.	Sb.	Rbi.	Av.
Bolton	26	25	4	10	1	0	0	0	5	.400
Manush	143	622	109	206	30	16	4	6	86	.331
Kuhel	143	567	87	182	31	10	11	17	107	.321
Cronin	142	579	86	176	39	11	5	5	112	.312
Myer	123	496	86	151	28	11	4	6	51	.304
Goslin	122	513	92	155	34	10	10	5	58	.302
Boken	45	114	17	34	5	2	3	0	24	.298
Schulte	136	529	94	153	29	8	5	6	87	.289
Rice	65	75	16	22	3	1	1	0	12	[illegible]
McColl	4	7	2	2	1	0	0	0	0	.286
Harris	74	160	31	44	10	2	5	3	35	.275
Travis	11	33	6	9	0	0	0	0	1	.273
Sewell	136	443	57	118	27	4	2	7	56	.266
Bluege	135	382	60	100	15	4	6	6	56	.262
Thomas	33	41	5	10	0	0	0	0	4	.243
Burke	24	17	1	4	1	0	0	0	2	.235
Berg	46	57	8	13	2	0	0	2	5	.228
Whitehill	37	101	6	23	1	1	0	1	11	.218
Kerr	25	37	5	8	0	0	0	0	0	.216
Crowder	49	90	7	19	4	0	0	0	6	[illegible]
Weaver	21	45	5	7	1	0	0	0	0	.156
Stewart	32	72	8	11	3	0	0	0	3	.153
Russell	49	24	4	3	0	0	0	0	2	.125
Chapman	4	2	0	0	0	0	0	0	0	.000

Pitching Records.

	G.	H.	BB.	SO.	IP.	GS.	GC.	W.	L.
Burke	24	56	27	21	63	[illegible]	[illegible]	[illegible]	[illegible]
Crowder	49	291	75	97	283	[illegible]	[illegible]	[illegible]	[illegible]
Chapman	[illegible]	[illegible]	[illegible]	[illegible]	[illegible]	[illegible]	[illegible]	[illegible]	[illegible]
McColl	[illegible]	[illegible]	[illegible]	[illegible]	[illegible]	[illegible]	[illegible]	[illegible]	[illegible]
Russell	49	118	[illegible]	[illegible]	124	[illegible]	[illegible]	[illegible]	[illegible]
Stewart	32	212	55	64	217	[illegible]	[illegible]	[illegible]	[illegible]
Weaver	21	139	46	39	127	[illegible]	[illegible]	[illegible]	[illegible]
Thomas	33	145	47	32	131	[illegible]	[illegible]	[illegible]	[illegible]
Whitehill	37	262	86	90	254	[illegible]	[illegible]	[illegible]	[illegible]
*Linke	8	15	11	6	16	[illegible]	[illegible]	[illegible]	[illegible]
*McAfee	27	66	20	14	51	[illegible]	[illegible]	[illegible]	[illegible]

*Released.

Elks, Fort Offer Good Cards To Lure Ring Patrons Tonight

K. O. Burns, of Baltimore (left), and Carey Wright, of Washington, who fill feature spots on the two cards listed hereabouts tonight. Burns meets Henry Irving in Alexandria, while Pepper Young will be Wright's foe at Fort Washington.

Davis to Meet Koshover; Irving Pitted Against "K.O." Burns.

TONIGHT is assay night on the local boxing front. Roddy Davis will be cast into the crucible of real, top-notch competition at Fort Washington, and a new club dedicated to glove propelling, will be tested and tried by the public at the Elks Auditorium in Alexandria.

Davis, an up-and-coming local youngster, whose career has been very carefully nursed in the past, will be given his first taste of real competition against Maxie Koshover for eight rounds at the Fort. Koshover, while not so flashy in the ring, is believed by many to be a better boxer than Davis, and to be able to push a boxing glove with more force than the Northeast lightweight.

Davis' best chance is believed to lie in extreme aggressiveness. If he can stay on top of Koshover from bell to bell, he may walk away with top honors; but should he elect to box it out at long range, it is highly probable that Cincinnati Maxie will win with ease. Should Davis walk from the ring a winner tonight, he will have justified all the nice things said about him by his managerial staff. It the result is otherwise, the dark suspicions of a large portion of the fight public will be confirmed—to their satisfaction at least.

The Alexandria Elks Club bouts are headed by a natural club fight, involving two glove pushers who fling them high, wide and sometimes handsome—Henry Irving and K. O. Burns—in an eight-rounder. Burns has shown great improvement in recent bouts, and promises to make things too interesting for Irving, unless the latter is able to land his well-known, sleep-producing right in the early rounds.

The Fort Washington main bout is backed up by an eight-rounder between Carey Wright and Pepper Young. Wright, a stablemate of Davis, also is on the upgrade, having clicked off 19 consecutive wins. Young boasts a good record and may prevent Wright's string of victories from reaching round figures.

Bob Lowry and Soldier Clarke in a six and fours between Doug Swetnam and Soldier Shasburger and Mickey Lewis against Soldier Larkin will round out the Fort card.

The Alexandria Elks' card will be supported by sixes featuring Cowboy, Hughey Gray and Phil Furr, Pete Bevans against Charley Thompson and fours which bring Joe Raspi face to face with Jimmy Larkin and Joe Green against Feeby Shoemaker.

Action at both clubs is scheduled to get under way at 8:30 o'clock.

Negro Star Hurls No Hit, Run Game

Stewart, of Anacostia A. C., Pitches 7-0 Victory.

Behind the no-hit pitching of Stewart, the Anacostia A. C. yesterday shut out the Aztec A. C. nine, 7 to 0, to break into the victory column in the colored championship series. Two weeks ago, against the same team, Stewart struck out 17 men, but lost when his infield crumbled around him. Yesterday, however, the Aztecs never seriously threatened and it was only a question of how many runs his team would win by.

Anacostia	AB	H	O	A	Aztecs	AB	H	O	A
Goodloe,lf	4	1	4	0	Butler,2b	4	0	1	2
Green,2b	4	0	0	2	Brown,1b	3	0	13	1
Berry,ss	5	2	0	3	Harris,3b	3	0	1	4
Duckett,rf	5	2	4	0	T'llman,ss	3	0	3	4
Tate,cf	5	3	1	0	Colding,cf	3	0	1	4
Ball,1b	4	1	9	0	Price,lf	3	0	1	0
G'rison,3b	4	2	1	1	Robinson,c	3	0	6	2
Mason,c	3	1	8	0	Jackson,rf	3	0	1	0
Stewart,p	4	2	0	3	Garland,p	3	0	0	3
Totals	38	14	27	9	Totals	28	0	27	7

Anacostia A. C. ...... 0 0 0 4 0 0 0 3 0—7
Aztecs A. C. ...... 0 0 0 0 0 0 0 0 0—0

Runs—Berry, Duckett (2), Tate (2), Ball, Mason. Errors—Butler, Robinson, Duckett, Garland. Two-base hits—Tate, Stewart. Home run—Mason. Stolen bases—Brown, Goodloe (2), Ball, Tate. Double play—Harris to Brown to Harris. Left on bases—Aztecs, 2; Anacostia, 7. First base on balls—Off Stewart, 1; off Garland, 2. Struck out—By Stewart, 8; by Garland, 6.

Nats Being Shitfed To Rest for Series

Continued from Page 13.

sixth, but Umpire Ormsby did not see things that way.

Travis made a nobby stop of Fox's hot grasser in the seventh.

In the home half of the lucky frame, Bridges walked Russell on four successive wide ones. He must have heard of that hit Jack made at the start of the last Western trip and feared him.

Myer made a fine falling catch of Hayworth's pop to short right ending the alien ninth—and that was no mean effort of his at bat ending the home half, either. It would have been at least a triple under ordinary circumstances, but he did not run it out.

Myer Hits in 10th To Defeat Tigers

Continued from Page 13.

pranced home with the runs that cemented the victory.

There was another hero out there yesterday—Jack Russell, who relieved the faltering Weaver in the seventh inning and put the last nine Tigers out in order.

The Tigers had taken a one-run lead in the fifth when Hank Greenberg doubled and scored while a double play was in progress, and they boosted it to 3-0 in the sixth when Gehringer walked, Stone doubled and Owen singled to center. Weaver rode out that storm, but Russell appeared on the mound for the Nats in the seventh.

Washington penetrated Bridges' service for the first time in the sixth whn they scored two runs to narrow the gap to 3-2. Buddy Myer led off with a double near the right field fence that Stone attempted to catch with one hand, and Goslin walked. Cronin scored Myer with a double to right, and Goslin came home on Schulte's fly.

Matters stood thus until there were two out in the ninth, and you know what happened then.

Capital Traction Wins 2.

Cap. Tr.	AB	H	O	A	Mt.Rainier	AB	H	O	A
S.M'alic,cf	3	0	0	0	Watson,c	2	0	3	0
Claton,rf	1	0	0	0	Edwards,c	2	0	5	0
M.M'alic,p	5	2	0	4	M'Main,1b	2	0	10	0
Jones,3b	5	3	1	1	F'gerald,ss	4	1	4	1
C'lower,ss	5	1	2	0	Hayden,3b	4	0	1	1
Battista,2b	5	1	0	4	Becket(2b	2	0	0	0
Luckett,c	4	2	12	0	Arnold,cf	2	0	1	3
Fry,rf	5	0	1	1	Smith,cf,2b	3	1	0	1
Kiesel,lf	4	0	0	0	Wilson,lf	3	1	1	0
Harris,1b	4	2	11	0	Bellman,rf	3	1	1	0
					Owen,p	3	0	1	4
Totals	41	11	27	10	Totals	30	4	27	10

Cap. Traction Co.. 1 1 0 0 0 2 0 0 0—10
Mt. Rainier ...... 0 0 0 0 0 0 0 0 0—0

Runs—M. Mehalic, Jones (2), Colliflower (2), Battista, Luckett, Fry, Kiesel, Harris. Errors—McMain, Fitzgerald, Hayden, Wilson, Bellman. Two-base hit—Jones. Three-base hit—Battista. Struck out—By Owens, 6; by M. Mehalic, 12.

Cap. Tr.	AB	H	O	A	Mt.Rainier	AB	H	O	A
S.M'alic,cf	4	0	2	0	Edwards,c	5	1	7	0
Battista,2b	5	2	1	2	Berkert,1b	4	3	10	0
Jones,3b	2	1	1	1	F'gerald,ss	4	1	0	2
C'flower,ss	3	1	1	2	Hayden,3b	4	2	4	3
Luckett,c	3	0	9	1	Arnold,cf	4	2	2	0
Fry,rf	4	1	1	0	Smith,2b	4	2	1	1
Kiesel,1b	4	2	8	0	Wilson,lf	4	0	2	0
Aleshire,lf	4	0	4	1	Bellman,rf	4	0	0	0
Clayton,p	4	1	0	2	Owen,p	4	0	1	4
Totals	33	8	27	9	Totals	37	11	27	10

Cap. Traction Co... 1 3 0 0 1 0 0 0 0—5
Mt. Rainier ...... 0 0 0 1 3 0 0 0 0—4

Runs—S. Mehalic, Jones, Fry, Kiesel, Clayton, Edwards, Beckert, Fitzgerald, Hayden. Errors—Jones, Luckett, Hayden. Two-base hit—Beckert. Three-base hit—Hayden. Struck out—By Owens, 8; by Clayton, 7.

Night Practice.

The Meridians football squad will practice at 7:30 tonight at Seventeenth and B streets northwest.

Bladensburg Junior High Team Is Planned

Bladensburg Junior High School for the first time in its history will be represented this year in intra-county athletic competition on an ambitious scale.

Robert Wilson, new principal of the Bladensburg School, who formerly coached boys' sports teams at Maryland Park High School, has announced that candidates for the soccer team will be called this week, as well as aspirants for the girls' field ball team, and that the school also will be represented by both boy and girl basket ball teams, a baseball nine, a girls' volley ball team and a track squad.

Lanham Nine Wins.

Lanham A. C. baseballers bowed to White Havens, 4 to 5, in a ten-inning struggle yesterday afternoon on the Lanham diamond. A wild throw by Chester Mills, Lanham second sacker, allowed the winning run to register in the extra frame.

Magruders on Top.

Magruder Park A. C. conquered the Fort Myer Heights Juniors, 5-4, yesterday at Riverdale to even their series, each having won one game. All the scoring was in the first two innings. Four tallies in the second inning gave the winners an edge which they held.

Grid League Meeting.

The District Independent Football League will have its first meeting tonight at 8 p. m. at 1346 H. street, northeast. All managers of unlimited teams in the District and suburbs are urged to attend.

Tomorrow at 8 o'clock at the same place 150-pound teams will assemble, with the 135-pounders meeting on Wednesday night.

Dor-A, Stanton Win League Contests

Beat Heights and Federals, Respectively by Scores of 4-3 and 16-1.

DOR-A and the Stanton Cleaners were winners in the two Capital City League games scheduled yesterday in the unlimited class. Dor-A had quite a battle on its hands in disposing of Congress Heights, 4 to 3, but the other game proved to be a rout for the Stantons, who walloped the Federals, 16 to 1.

The Dor-A-Congress Heights affair developed into a mound duel between C. Whaler and Long, with the latter having the better of the argument. Long held his foes to three hits and struck out an even dozen. The big blow of the game was Lefty Chumbris' single which drove in two runs.

It was just a romp for the Stantons. The Federals scored their lone tally of the game in the opening round and then watched their foes get runs in bunches—two in the first, three in the secong, eight in the fifth and three in the sixth. While all this was going on, Murphy and Corkins were holding the Federals to four hits. Snyder got five bingles for the winners.

Dor-A.	AB	H	O	A	Con. Hts.	AB	H	O	A
Bartoo,ss	3	0	1	0	Sweeney,lf	4	1	2	0
B'ant,cf,2b	3	0	1	0	J.W'hler,2b	4	1	4	2
B.Nau,3b	2	1	2	1	Benner,ss	4	1	0	3
Keegin,c	4	0	12	2	F.W'hler,3b	3	0	1	2
Keyser,1b	4	3	9	0	B'tolini,cf	3	0	0	0
Wyatt,lf	3	1	0	0	V.W'hler,rf	4	0	0	0
Hamel,2b	3	1	1	1	Sullivan,1b	3	0	10	0
L.C'bris,cf	1	1	0	0	Stansbury,c	2	0	7	0
Bowers,rf	4	0	0	3	C.Wahler,p	2	0	0	7
Long,p	3	1	1	2					
Totals	30	8	27	9	Totals	29	3	24	14

Columbia Heights.. 1 0 2 0 0 0 0 0 0—3
Dor-A .... 0 0 0 0 0 2 0 2 x—4

Runs—B. Nau, Keyser, Wyatt (2), Sweeney, J. Wahler, Benner. Errors—Bartoo, Keegin, Benner. Two-base hits—Long, J. Wahler, Sweeney. Stolen bases—B. Nau (2), Wyatt (2), Keyser (2). Double play—Benner to J. Waller to Sullivan. Left on bases—Dor-A, 7; Columbia Heights, 4. First base on balls—Off Long, 3; off Wahler, 6. Struck out—By Long, 12; by Wahler, 7. Umpires—Bryan and Jeffries.

Stantons.	AB	H	O	A	Federals.	AB	H	O	A
Morris,3b	4	3	2	1	E.R'rson,cf	4	1	3	0
Taylor,1b	6	2	9	0	B.R'on,c,2b	4	1	3	4
Fisher,ss	4	1	2	1	E.R'on,ss	4	0	4	2
S'yder,rf,c	6	5	4	0	Wesley,2b,c	4	0	4	2
Patrick,cf	6	2	0	0	Porter,3b	3	0	1	0
Wills,lf	3	1	2	0	Daly,lf	3	0	3	0
Nau,2b	3	0	1	4	J.P'ter,1b,p	3	1	2	1
Raffo,c,rf	4	2	7	1	F'well,p,1b	3	1	8	0
Murphy,p	4	1	0	3	T'nyson,rf	3	0	2	0
Corkins,p	0	0	0	0					
Totals	41	16	27	10	Totals	31	4	24	9

Federals .... 1 0 0 0 0 0 0 0 0—1
Stantons .... 2 3 0 0 8 3 0 0 x—16

Runs—B. Roberson, Morris (4), Taylor (2), Fisher, Snyder (2), Wills, Nau (3), Murphy, Raffo (2). Errors—E. Rob, B. Rob, E. Rob, Wesley, Porter. Two-base hits—B. Roberson, Morris (2), Fitzpatrick, Snyder, Raffo. Stolen bases—Morris (2), B. Roberson, Nau. Double plays—Fisher to Nau to Taylor, Wesley to E. Roberson. Left on bases—Stantons, 10; Federals, 4.

Cubs Take 2; Virtually Tied For Second Place

Chicago, Ill., Sept. 17 (AP).—The Chicago Cubs climbed back into a virtual tie with Pittsburgh for second place today by defeating the Brooklyn Dodgers in both ends of a double-header, before 12,000 fans, by identical scores of 6 to 5.

First Game.

Brooklyn.	AB	H	O	A	Chicago.	AB	H	O	A
Boyle,cf	5	3	1	0	Koenig,3b	5	2	0	2
Frey,ss	5	1	2	3	W.H'an,2b	5	3	3	4
F'derick,rf	5	0	1	0	F.H'man,rf	5	2	1	0
Wilson,lf	3	0	1	0	S'henson,lf	4	1	2	0
Leslie,1b	5	4	10	1	Demaree,cf	4	3	3	0
C'inello,3b	5	1	1	3	Camilli,1b	3	0	9	1
Flowers,2b	3	1	3	6	Hartnett,c	3	1	7	1
Lopez,c	4	1	3	1	Jurges,ss	3	0	0	3
Thurston,p	2	1	0	2	Root,p	3	1	2	1
*Outen	1	0	0	0					
Ryan,p	0	0	0	0					
Beck,p	1	1	1	0					
Totals	39	13	24	15	Totals	35	13	27	12

*Batted for Thurston in sixth.

Brooklyn .... 1 0 0 0 0 4 0 0 0—5
Chicago .... 3 0 0 1 0 0 1 1 x—6

Runs—Frey, Wilson, Leslie, Flowers, Lopez, Koenig, F. Herman, Stephenson (2), Jurges, Root. Errors—W. Herman, Jurges. Runs batted in—Boyle (2), Frederick, Leslie (2), W. Herman (2), F. Herman, Demaree (2), Hartnett. Two-base hits—Koenig, Stephenson, Root. Three-base hits—Frey, Leslie. Home run—Leslie. Stolen base—Lopez. Sacrifice—Root. Double plays—Lopez to Cuccinello, Koenig to W. Herman to Camilli. Left on bases—Brooklyn, 10; Chicago, 9. First base on balls—Off Thurston, 1; off Ryan, 1; off Beck, 1; off Root, 3. Struck out—By Thurston, 1; by Beck, 1; by Root, 6. Hits—Off Thurston, 9 in 5 innings; off Ryan, 3 in 1 1-3 innings; off Beck, 1 in 1 2-3 innings. Losing pitcher—Beck. Umpires—Moran, Reardon and Magerkurth.

Second Game.

Brooklyn.	AB	H	O	A	Chicago.	AB	H	O	A
Boyle,cf	5	1	2	0	Koenig,3b	4	2	0	0
Frey,ss	5	1	1	1	W.H'an,3b	4	1	1	3
F'derick,rf	5	1	1	0	F.H'man,rf	3	3	1	0
Wilson,lf	3	1	0	0	S'henson,lf	3	2	3	1
C'inello,3b	4	0	1	3	Demaree,cf	4	0	3	0
Wright,1b	3	1	10	2	Camilli,1b	4	1	7	0
Flowers,2b	3	1	3	1	Campbell,c	3	2	6	0
Outen,c	3	1	3	1	Hartnett,c	1	0	2	1
Carroll,p	1	0	1	0	Jurges,ss	4	0	4	3
*H'tcheson	1	1	0	0	Tinning,p	2	0	0	1
Leonard,p	1	0	2	1	Malone,p	2	1	0	0
†Lopez	1	1	0	0					
Totals	35	9	24	15	Totals	34	12	27	9

*Batted for Carroll in fifth.
†Batted for Leonard in ninth.

Brooklyn .... 0 0 0 0 3 2 0 0 0—5
Chicago .... 3 0 0 2 0 1 0 0 x—6

Runs—Cuccinello, Wright (2), Flowers, Outen, Koenig, W. Herman, F. Herman, Camilli, Campbell (2). Errors—Frey (2), Frederick, Jurges. Runs batted in—Flowers, Hutcheson (2), Koenig, Campbell, Stephenson, Malone. Two-base hits—Frey, Flowers, Koenig, F. Herman, Camilli, Campbell (2). Sacrifice—Stephenson. Double plays—Frey to Flowers to Wright, Cuccinello to Flowers to Wright, Tinning to Jurges to Camilli. Left on bases—Brooklyn, 7; Chicago, 6. First base on balls—Off Carroll, 1; off Tinning, 3; off Malone, 1. Struck out—By Carroll, 2; by Leonard, 1; by Tinning, 4; by Malone, 3. Hits—Off Carroll, 7 in 4 innings; off Leonard, 5 in 4 innings; off Tinning, 7 in 5 1-3 innings; off Malone, 2 in 3 2-3 innings. Wild pitches—Carroll (2), Malone. Winnnig pitcher—Malone. Losing pitcher—Leonard.

San Antonio Wins.

San Antonio, Tex., Sept. 17 (U.P.).—San Antonio won the Texas League playoff tonight with a 12-to-5 victory over Galveston. The Missions captured four of six games.

Results in Minors.

Pacific Coast League.

First game—

		R.	H.	E.
Sacramento	200 102 000	5	10	0
Seattle	000 000 002	2	7	4

Flynn and Wirts; Pillette, Walters and Cox, Walters.

Second game—

		R.	H.	E.
Sacramento	004 120 0	7	12	1
Seattle	100 000 2	3	6	0

Gilliek and Woodall; Caster and Bradbury.

First game—

		R.	H.	E.
Hollywood	000 000 000	0	4	1
Missions	204 001 10x	8	13	0

Milius, Weizel and Tobin; Johnson and Fitzpatrick.

Second game—

		R.	H.	E.
Hollywood	100 300 0	4	9	1
Missions	020 003 x	5	7	1

Sheehan, Page, Schultz and Bassler; Pillette, Osborne and Duggan.

First game—

		R.	H.	E.
Oakland	400 100 001	6	7	0
Portland	000 110 021	5	12	3

Walsh and Vellman; Freitas, Wilson and Palmisano.

Second game, rain.

First game—

		R.	H.	E.
San Francisco	102 010 003	7	8	1
Los Angeles	010 000 000	1	7	3

Zinn and Bottarini; Ward and McMullen.

Second game—

		R.	H.	E.
San Francisco	010 000 0	1	5	0
Los Angeles	102 010 x	4	8	0

Cunningham, Henderson, Stine and Bottarini; Ballou and Cronin.

Stanton Gridmen Meet.

The Stanton football team meets tomorrow night at 638 Sixth street, northeast. All members and any new candidates are asked to attend.

With Hook And Line . . .

By Jean Monk.

THE big rockfish are being caught up the Potomac as far as Cobb Island. Several of them were caught at that place this week—and many trout.

Frank Del Vecchio, one of the big "ears" of this column, slipped down to Piney Point (Tall Timbers) this week. He and Capt. J. L. Goldsborough landed about 50 trout, but only two rockfish. Capt. Tom Trott, of Palmers, beat them to the mound of rocks, and they said he was pulling in the rockfish.

A. H. G. Mears, of Wachapreague, reports a catch of 42 channel bass at that place in one week, September 5 to 12, the largest weighing 42 pounds.

"Tilghman, Md., Sept. 13—Dear Mr. Monk: The recent storm (August 23) did our wharf about $10,000 damage. We are working all day and part of every night rebuilding. Our long wharf leading out from the shore to the packing house was entirely washed away, all the front of our packing house, the diking and part of the foundation, and part of our oyster bins and packing rooms.

"We estimate there was at least $100,000 damage done to Tilghman in wharf and boat property. Some of the best boats the boys had were an absolute loss.

"I want to take this opportunity to thank you for the cooperation and help you have given us and can assure you it has been appreciated.

"Your friends, FISHERMEN'S GUIDE ASSOCIATION,

"Per GEORGE T. HARRISON.

At a recent meeting of the association, Mr. Lowery Harrison was elected secretary to succeed George T. Harrison, whose time is taken up on account of the storm.

"Indianhead, Md., Sept. 13.—Dear Mr. Monk: We read with much interest the letter of Mr. Thomas C. Gale, appearing in your column September 10, and heartily indorse what he wrote concerning the depletion of bass in tributaries of the Potomac by means of seine operations. In fact, we are following your column with interest.

"The statement that you made, following your recent visit to Indianhead regarding the indifference of the people of this vicinity toward the practice of seine fishing, is not entirely correct. (I said, "There is little or no prejudice at Indianhead against the seines."—J. M.)

"It is true that there does exist an apathetic attitude on the part of the majority of those who patronize the fishmongers, but we believe that the average real, red-blooded angler deplores this abominable destruction of game fish and would rejoice to see the evil curbed.

"But what can we do? Sentiment against the practice is not strong enough to effect a successful boycott, and appeals to the State Legislature are unavailing since the legislators themselves are backing the commercial fishermen.

"We are wondering whether they will ever awaken to the realization of what is taking place under their respective noses and comprehend the truth in the old adage, 'You can not eat your cake and have it, too.'

"Your statement concerning the destruction of the 'goose that lays the golden egg' was timely. We trust it may bring fruit and that you will continue to write along this line until we can succeed in securing remedial legislation.

"Any law that limits the reel and rod fisherman to a certain number of bass, with a minimum as to size that he may take, in any one day during the few months of the season (to which no true sportsman objects), and permits the seine hauler to go merrily on all winter, dragging them in without limit or no regard for size—such a law is altogether inconsistent and ridiculous, to say the least of it.

"Surely no dyed-in-the-wool angler wants to pass along his fishing tackle to the boy he hopes will be a real sportsman and a lover of God's great outdoors, merely as a souvenir of other and better days. Then it is up to us to put our shoulders to the wheel and work for conservation of our game fish.

"We believe there may be no positive proof to support the rumor that Mr. Gale has heard regarding the destruction of bass in Mattawoman Creek by pollution from the powder plant. But the little fishing the writer has done so far this season has let to the conclusion that bass in that creek may be far from plentiful.

"That conclusion may be completely reversed by more propitious fishing weather. That remains to be seen, and we shall be glad to report later. Very truly yours,

"J. H. HIETT."

Mr. Hiett is recorder of the powder plant at Indian Head.

Majestics Beat Hisers.

Majestics.	AB	H	O	A	Hiser's.	AB	H	O	A
Oertel,3b	4	1	2	1	B.S'ents,ss	4	1	0	4
McNally,ss	3	1	2	3	Besley,2b	3	0	5	3
Tonker,cf	4	1	3	0	M.S'ens,1b	4	2	12	0
Knight,rf	4	0	0	0	Bailey,3b	4	0	2	0
Flynn,lf	4	1	1	0	E.Hiser,rf	4	0	2	0
George,1b	3	1	12	0	Buscher,cf	3	0	2	0
Sheldon,2b	3	2	0	7	Russell,lf	3	0	0	0
Hoffman,c	4	1	6	0	Belt,c	4	1	4	2
Brown,p	4	1	1	0	Watt,p	3	0	0	3
Totals	33	9	27	11	Totals	32	4	27	12

Majestics .... 0 0 0 0 0 1 2 1 1—5
Hiser's .... 0 0 0 0 0 1 1 1 0—3

Runs—Knight, Flynn, George, Sheldon, Hoffman, Besley, Buscher, Watt. Errors—McNally, Flynn, George, Brown. Two-base hits—Sheldon, George, M. Stevens, Belt. Three-base hit—Oertel. Stolen bases—McNally, B. Stevens, Besley. Sacrifice—Russell. Double play—Sheldon to George. Left on bases—Majestics, 5; All-Stars, 5. First base on balls—Off Brown, 2; off Watt, 3. Struck out—By Brown, 4; by Watt, 4.

Soccer Squads Called.

Candidates for the Mount Rainier High School boys' soccer and girls' field ball teams will hold their first practice tomorrow, the boys under the direction of Perry Wilkinson and the girls under the direction of Miss Mabel Barnes. The soccer team will have to be virtually rebuilt, but the girls, with the same team at hand that finished second in the county title series last year, has high hopes of winning the championship.

Northwest in Victory.

Northwest A. C. took a 14-inning game from the Langdon Club yesterday. The score was 5-4.

Hecht Crushes Lansburgh's For Crown

Takes Department Store Title in 12-2 Victory; Amasses 18 Hits.

AS a result of a one-sided 12-2 victory over Lansburgh's yesterday, the Hecht Co. tossers are the 1933 champions of the Department Store League. Gleaning 18 solid smacks from the offerings of Vance, the Hechtmen started early, scoring enough runs in the second inning to assure them a victory.

They continued the assault, however, with Kidwell, Gass and Messink showing the way.

Messink, on the hill for the winners, mowed down the Lansburghers with almost clock-like regularity until the last two innings. Then he weakened slightly and his foes scored twice to avert a shut-out.

Yesterday's victory marked the tenth in the last 11 starts for the new champs, who finished the league season with the enviable record of 14 victories as against 5 defeats.

Hecht Co.	AB	H	O	A	Lansburgh	AB	H	O	A
B.Cohen,cf	4	0	1	0	T'tala,2b,ss	4	1	3	3
Brand,2b	5	2	2	3	Johnson,lf	5	1	1	0
Sheaffer,lf	5	2	1	0	Bibbs,ss,2b	3	1	1	2
Gass,1b	4	3	12	1	Deck,1b	3	2	13	0
Kidwell,ss	4	4	2	4	Bowman,cf	2	0	2	0
Gordon,rf	2	1	0	0	Kerr,c	3	1	5	1
Berry,rf	1	0	0	0	Anderson,rf	1	0	0	0
Weeks,c	4	1	6	4	H'dback,rf	2	1	0	0
Lipkin,3b	4	2	2	3	Vance,p	3	0	1	1
Messink,p	5	3	1	4	M'T'tosh,3b	3	0	1	3
					A.Cohen,3b	1	0	0	0
Totals	38	18	27	19	Totals	30	7	27	10

The Hecht Co..... 0 3 4 2 2 0 0 0 1—12
Lansburgh & Bro.. 0 0 0 0 0 0 0 1 1—2

Runs—B. Cohen, Brand (2), Gass (3), Gordon, Messink, Sheaffer, Kidwell (2), Bibbs, Weeks, A. Cohen. Errors—Bibbs, MacIntosh, Weeks. Two-base hits—Gass, Gordon, Kidwell, Deck. Three-base hits—Kidwell, Gass, Brand. Stolen bases—Tatala, Lipkin, Vance, MacIntosh. Sacrifices—Lipkin, Kidwell, Weeks, Bibbs, Gordon. Double play—Messing to Gass. Left on bases—The Hecht Co., 5; Lansburgh & Bro., 8. First base on balls—Off Vance, 2; off Messink, 5. Hit by pitched ball—By Messink (Bowman). Struck out—By Messink, 5; by Vance, 5. Umpires—Hughes and Shoemaker.

Anacostia Eagles Cop.

Anacostia	AB	H	O	A	G'earlyn.	AB	H	O	A
E.Plumb,lf	5	0	0	0	Coleman,ss	4	1	2	1
Adams,c	5	2	8	1	Jarboe,cf	4	1	4	0
Gibson,3b	4	0	3	6	Farley,rf	4	0	0	0
C.Plumb,ss	4	2	3	1	Masser,lf	3	0	1	0
D'udney,cf	4	0	0	0	Ortez,2b	3	1	0	2
O'D'nell,2b	4	1	2	3	Reynolds,c	3	0	9	1
Severn,1b	4	0	10	1	Daily,p	4	0	0	2
B'sman,rf	4	1	1	1	N'kison,3b	4	1	1	4
Weaver,p	4	2	0	1	Ricketts,1b	3	3	10	2
Totals	38	8	27	14	Totals	32	6	27	12

Anacostia Eagles ...... 0 0 0 0 0 0 0 0 3—3
Glencarlyn ...... 0 0 0 0 0 0 1 0 1—2

Runs—Oates, Severn, Brosnan, Weaver. Errors—O'Donnell (2), Nickison (4), C. Plumb. Two-base hits—O'Donnell, Brosnan.

Millers Win Twice.

Miller.	AB	H	O	A	Mt.Rainier	AB	H	O	A
Maupin,lf	3	1	1	0	Wanley,3b	2	0	0	2
M'Twee,cf	1	0	0	0	Scott,2b	4	2	4	5
Miller,rf	1	0	1	0	Luckett,ss	4	0	2	3
Milburn,rf	2	0	1	0	Mepello,1b	4	0	9	0
Wheeler,ss	4	2	3	3	Moxley,lf	4	0	4	0
Raub,ss	1	0	0	0	Liggett,cf	3	0	2	0
M'Aboy,2b	4	1	2	3	Rocker,rf	4	1	1	0
Hall,2b	1	1	0	1	Newell,rf	3	1	0	0
R'elman,1b	3	0	9	0	Cole,c	4	1	5	0
Sugrue,cf	2	0	1	0	Crewning,p	3	1	0	2
Albert,3b	5	2	4	2					
Thomas,c	5	3	3	0					
Wood,p	4	1	0	3					
Totals	37	11	27	12	Totals	32	4	27	9

Miller Furn. Co...... 2 3 0 0 1 0 0 0 0—6
Mount Rainier ...... 0 0 1 0 0 0 0 0 0—1

Runs—Maupin (2), Miller, Sugrue, Albert, Thomas, Cole.

Mt.Rainier	AB	H	O	A	Miller.	AB	H	O	A
Wanley,3b	5	1	1	1	Maupin,lf	3	1	2	0
Merello,rf	4	0	1	0	Hall,lf	1	0	0	0
Luckett,ss	4	0	3	1	Miller,rf	4	3	2	0
Scott,2b	4	0	2	1	M'Ilwee,rf	1	0	0	0
Moxley,lf	4	0	3	1	M'Aboy,2b	5	0	1	2
J.Lig'ett,cf	2	0	0	0	Wheeler,ss	3	0	2	3
Cole,cf	2	0	1	0	Raub,3b	4	1	2	3
Newell,1b	2	3	8	0	R'elman,1b	3	1	7	0
Rocker,c	3	1	5	0	Turner,1b	1	0	2	0
W.Lig'ett,p	3	1	1	3	Sugrue,cf	4	4	1	0
					Albert,c	1	1	4	0
					Thomas,c	2	0	4	0
					Milburn,p	4	2	0	3
Totals	34	5	24	7	Totals	36	13	27	11

Mount Rainier...... 2 0 0 1 0 0 0 0 2—5
Miller Furn. Co.... 0 2 0 0 0 4 2 0 x—8

Runs—Raub (2), Reigleman, Albert, Thomas (2), Sugrue (2), Wanley, Luckett (2), Moxley, Newell. Errors—McAboy. Two-base hits—Milburn. Three-base hit—Sugrue.

St. Jeromes Break Even.

St.Jerome	AB	H	O	A	Swanee.	AB	H	O	A
Nock,3b	3	0	2	5	Morgal,cf	5	2	3	0
D'ldson,1b	6	1	14	0	White,3b	6	3	2	3
Troy,c	4	0	7	0	Grossett,2b	6	1	2	4
Mills,ss,3b	4	1	2	5	Holt,ss	6	1	0	8
Clary,rf,p	6	3	1	0	A.Taylor,rf	5	2	1	0
H'ley,2b,ss	6	2	2	3	N'dham,lf	5	1	2	0
Moran,lf	3	1	0	0	Stout,1b,p	6	2	15	0
Keane,cf	6	5	3	0	Hudkins,c	6	2	0	0
H.B'll,p,rf	5	0	0	2	Parker,p,1b	5	0	8	3
W'dside,2b	3	2	2	2					
M'Donald	1	0	0	0					
J.Beall,lf	2	1	0	0					
Totals	49	16	33	17	Totals	50	14	33	15

St. Jeromes... 2 2 0 0 1 1 1 2 0 0 0—9
Swanee A. C.. 0 0 0 1 1 2 0 0 5 0 1—10

Runs—Keane (3), Donaldson, Moran, Woodside, Troy, Cleary (2), Holt, Gesset (2), A. Taylor, Stout (2), Morgal, White, Hudkins, Needham. Two-base hits—Keane (2). Home runs—Keane, Gesset.

St.Jerome	AB	H	O	A	Swanee.	AB	H	O	A
Nock,3b	4	0	0	5	Morgal,cf	4	0	3	0
D'ldson,1b	4	1	10	0	White,3b	4	0	1	2
Troy,c	4	1	9	0	Gressett,2b	4	0	3	1
Mills,ss	4	3	2	2	Holt,ss	4	1	1	3
Clary,rf	4	0	1	0	A.Taylor,rf	4	1	2	0
Hurley,2b	4	1	1	3	N'dham,rf	4	0	3	0
M'D'ald,cf	4	0	1	0	Stout,1b	2	0	7	0
Moran,lf	3	1	3	0	Wills,c	3	0	4	0
Peffer,p	1	0	0	0	Blevins,p	3	1	0	3
Totals	32	7	27	10	Totals	32	3	24	9

St. Jeromes ...... 1 0 0 0 0 0 0 0 4 x—5
Swanee A. C...... 0 0 0 0 0 0 0 0 0 0—0

Runs—Nock, Troy, Mills, Peffer, Moran. Three-base hit—Mills.

Two for Brenizers.

Brenizer.	AB	H	O	A	Derwood.	AB	H	O	A
Clark,cf	3	2	0	0	Cline,3b	4	1	2	4
Johnson,3b	4	3	3	1	M.M'bley,c	4	3	10	0
L'bath,2b	5	2	5	7	E.M'bley,cf	3	1	2	0
Lowe,rf	5	2	0	0	Case,ss	3	0	2	0
J.S'nelli,lf	4	2	0	0	S'tmyer,lf	4	2	1	3
A.P'nella,lf	1	0	1	0	Mayhew,1b	4	2	3	0
H'inson,1b	5	0	8	2	Henree,2b	3	1	5	0
M.P'nella,c	4	1	5	1	Browne,2b	3	1	1	1
Foxx,ss	3	2	3	2	Nerris,p	0	0	1	3
L.S'nelli,p	4	2	1	4	Bender,p	4	0	0	2
M'schlitz,p	1	1	0	0					
Totals	40	17	27	17	Totals	32	11	27	13

Brenizer .... 1 3 5 0 0 0 1 1 1—11
Derwood .... 0 0 0 0 0 2 0 1 0—3

Runs—Clark (2), Lowe, Hutchinson, M. Panella (2), Foxx (2), S. Scagnelli (2), Muschlitz, Cline, E. Mobley, M. Mobley, Stottmyer. Errors — Foxx, Stottmyer, Browne, Nerris. Two-base hits—Johnson (2), Lambath. Home run—Lowe.

Brenizer.	AB	H	O	A	Derwood.	AB	H	O	A
Clark,cf	4	0	1	0	G.Cline,3b	4	1	3	1
Johnson,3b	3	2	2	1	E.Mobly,2b	4	0	1	4
La'bath,2b	4	3	3	0	Case,lf	4	0	4	0
Lowe,rf	4	2	1	4	S'tmeyer,c	4	0	6	1
J.S'nelli,1b	4	1	12	1	Mayhew,cf	2	1	0	1
A.P'nella,lf	4	2	0	0	Higgins,p	3	0	0	7
M.P'nella,c	2	1	5	1	Warren,ss	3	1	1	1
Foxx,ss	2	0	2	4	Bean,rf	3	0	0	0
H'hinson,p	4	2	1	1	Henry,1b	3	1	12	0
L.S'nelli,rf	0	0	0	0					
Totals	32	13	27	12	Totals	30	4	27	18

Brenizer .... 0 0 2 1 0 0 5 1 0—9
Derwood .... 0 0 0 0 0 0 0 3 0—3

Runs—Clark, Johnson (3), Scagnelli, A. Panella (2), M. Panella, Foxx, Mayhew, Warren, Henry. Two-base hits—Hutchinson (2). Three-base hit—Hutchinson. Home run—Johnson.

Umpires to Perform.

The District Umpires Associatoin has challenged the Hecht Co. nine to a game for next Sunday. The Umps will drill tomorrow on the Ellipse at 5 o'clock.

HEADQUARTERS FOR
Auto Heaters
L. S. Jullien, Inc.
1443 P St. N.W. North 8076

The Legal Record

Saturday, September 16, 1933.
Court of Appeals.
No session. Adjourned from day to day.

District Supreme Court.
Mr. Justice Jennings Bailey presiding: W. W. Stickney, clerk.

Law Proceedings.

No. 52682. Robert C. Baldwin, receiver, &c., vs. Martin Roth; demurrer to declaration overruled. Attys., Sherley Faust & Wilson—A. L. Newmyer.

No. 52797. Robert C. Baldwin, receiver, &c., vs. Theresa P. Kimball; motion to strike first count of declaration and demurrer to second count of declaration each overruled. Attys., Sherley, Faust & Wilson—George D. Horning, Jr.

Equity Proceedings.

No. 35991. Gladdine P. Kidwell vs. Marbury T. Kidwell; order appointing Ralph S. Boyd attorney to defend. Attr., Arthur Lambert.

No. 56184. Evelyn Lillian Steffel vs. Harry Steffel; order for alimony pending hearing. Atty., Martin Mendelsohn.

No. 55801. Ellen C. Burbage vs. Milo C. Burbage; order appointing Fred K. String attorney to defend. Attr., George F. McNeil.

No. 56183. Elizabeth G. Lobrand vs. William E. Shipley; rule returnable tomorrow, &c. Attys., V. E. Wilkes and H. Clay Ropey.

No. 54634. Edith E. Cardd vs. Merle D. Cardd; order authorizing John A. Ryan-nahan to withdraw as attorney for plaintiff. Atty., T. J. Ahern.

No. 2943. Bankruptcy in re Thomas R. Wallace; adjudication and reference. Attys., J. A. Block and J. D. Dance.

No. 55069. Philip H. Marcum vs. Marie S. Marcum et al.; order allowing appeal by plaintiff without undertaking for costs. Attys., James T. Crouch—R. Neudecker and J. M. Boardman.

Sp. 39. In re Conservatorship of Federal-American National Bank & Trust Co.; three orders approving contracts to lease with option to purchase. Attys., Tobriner, Graham, Rees & Tobriner.

Sp. 41. In re Conservatorship of Northeast Savings Bank; order as above. Atty., J. F. Haynes.

Sp. 42. In re Conservatorship of Woodridge-Langdon Savings Bank; order as above. Atty., John L. Fowler.

Sp. 43. In re Conservatorship of Seventh Street Savings Bank; order as above. Atty., C. S. Shreve.

No. 44 (Sp.). In re Conservatorship of The Potomac Savings Bank of Georgetown; order as above. Atty., Ross H. Snyder.

Assignment for Monday, September 18, 1933.

Motions.

No. 56132. Sherier vs. Sherier.
No. 56073. Werrle vs. Wehrle.
No. 55968. Dameron vs. Dameron.
No. 55872. Brodigan vs. Brodigan.
No. 55714. Swain vs. Smith.
No. 55721. Salo vs. Salo.
No. 37932. Hite vs. Hite.
No. 61532. Atkins vs. Borden Method. Stakes.
No. 55447. Watson vs. Watson.
No. 45284. Administration Estate of Eugene C. Manley.
No. 54656. Cardd vs. Cardd.
No. 55797. Holmes vs. Walker, et al.
No. 55811. General Motors Acceptance Corporation vs. Russell.
No. 53168. Thompson, et al., vs. Sternberg, et al.
No. 54691. Herndon vs. Herndon.
No. 55915. Carres vs. Carres.

Probate Proceedings.

Mr. Justice Jennings Bailey presiding.

Estate of Edwin R. Terry; petition for probate of will and letters testamentary. Atty., Leo A. Rover.

Estate of Joseph E. Barlow; Glenn Willett appointed guardian ad litem.

Estate of Otis J. Tall, Jr.; Charles H. Evans, Jr., appointed guardian ad litem.

Estate of Horace Niedomanski; letters of administration granted to Horace E. Burrows; bond, $2,500. Atty., Simon Hirshman.

Estate of J. Gales Moore; will and codicil admitted and letters testamentary granted to the National Metropolitan Bank. Atty., R. P. Hollingsworth.

In re Maurice Goldman; payment of fee to Robert E. Ackerman ordered.

In re Chester Morrill, Jr., petition for leave to resign as guardian and petition for appointment of guardian. Atty., Erskine Gordon.

Estate of Maliska A. Scott; petition to readmit will to probate. Atty., Harlan Wood.

Estate of Chester Morrill, Jr.; resignation of guardian accepted; Chester Morrill appointed guardian; bond, $3,000. Atty., Erskine Gordon.

Estate of Margaret Elliott; William M. Parker appointed guardian ad litem.

Estate of Leon A. Turner; will filed dated October 2, 1925.

Estate of Alice M. Beall; payment to M. Hampton Masruder. Leo F. Harlow and Marshall H. Lynn directed; delivery of certain stock directed upon conditions. Atty., Leo F. Harlow.

Estate of Laura A. Cook; petition for probate and letters testamentary. Atty., Cromelin & Laws.

Estate of Michael J. Leahy; will filed dated April 3, 1928.

Lawsuit.

No. 83206. Arthur P. Drury vs. Home Improvement Finance Co., Inc.; note, $4,000. Atty., John M. Lynham.

Mechanic's Lien.

No. 16342. George R. Watkins vs. L. E. Harris; lot 20 square 3026, 3216 Military road northwest; $22.

Equity Suits.

No. 56183. Elizabeth G. Lybrand et al. vs. William H. Shipley; substitute trustee. Attys., James C. Wilkes and H. Clay Ropey.

No. 56145. Decatur Corner Service Co., Inc., vs. General Engineering Corporation, et al.; injunction, &c. Attys., Douglas. Obear & Douglas.

No. 56185. Van Allen Ray vs. Gertrude Ray et al.; absolute divorce. Atty., N. A. Dobbins.

No. 56186. Monroe W. Richmond, et al. vs. Goldie S. Paresol, &c., et al.; set aside sale, &c. Attys., Fred B. and Cooper B. Rhodes.

Ship Movements

AT NEW YORK.

Sail Tomorrow.

Exeter, for Naples.
Saxaproack, for Copenhagen.

Sail Wednesday.

President, for Hamburg.
Black Tern, for Antwerp.
Examiner, for Africa.

Reported by Radio.

Brittanic, from Liverpool; due at pier 60, North River, today.

Carinthia, from Southampton; due at pier 54, North River, today.

American Farmer, from London; due at pier 58, North River, today.

Westerniand, from Antwerp; due at pier 89, North River, today.

Dresden, from Bremen; due at pier 42, North River, today.

Veendam, from Rotterdam; due at Fifth street, Hoboken, today.

Ile de France, from Havre; due at pier 86, North River, tomorrow.

Aquitania, from Southampton; due at pier 54, North River, Wednesday.

Saturnia, from Trieste; due at pier 97, North River, Wednesday.

Orion, from Corunai due at pier 8, East River, Wednesday.

L. L. PERKINS
WILL BOND YOU.
United States Fidelity & Guaranty Co.
Phone National 6912. 1415 K St. N.W.

BANKRUPTCY NOTICES

IN THE SUPREME COURT OF THE DISTRICT of Columbia, holding a Bankruptcy Court. In the matter of Georgia Tile & Marble Co., Inc., Bankrupt. In Bankruptcy No. 2940. To the creditors of Georgia Tile & Marble Co., Inc., of the City of Washington, District of Columbia: Notice is hereby given that on the 11th day of September, 1933, the said Georgia Tile & Marble Co., Inc., was duly adjudicated bankrupt, and that the first meeting of its creditors will be held at my office in the Investment Building, Fifteenth and K streets northwest, Washington, D. C., on the 25TH DAY OF SEPTEMBER, 1933, at 1:30 o'clock p. m., at which time the said creditors may attend, prove their claims, appoint a trustee, examine the officers of the bankrupt corporation, and transact such other business as may properly come before said meeting. FRED J. EDEN, Referee in Bankruptcy.

IN THE SUPREME COURT OF THE DISTRICT of Columbia, holding a Bankruptcy Court. In the matter of Nathan Wolk, Bankrupt. In Bankruptcy No. 2931. Notice is hereby given that the above-named bankrupt has filed his petition praying for a discharge from all his debts in bankruptcy, and that his creditors and other persons in interest are required to enter their appearance in opposition, if any so desire, in the clerk's office of said court, on or before the 16TH DAY OF OCTOBER, 1933. FRED J. EDEN, Referee in Bankruptcy.

IN THE SUPREME COURT OF THE DISTRICT of Columbia, holding a Bankruptcy Court. In the matter of Samuel T. McDevitt, trading as "McDevitt Motor Co.," Bankrupt. In Bankruptcy No. 2942. To the creditors of Samuel T. McDevitt, trading as "McDevitt Motor Co." of the City of Washington, District of Columbia: Notice is hereby given that on the 13th day of September, 1933, the said Samuel T. McDevitt was duly adjudicated bankrupt, and that the first meeting of his creditors will be held at my office in the Investment Building, Fifteenth and K streets northwest, Washington, D. C., on the 27TH DAY OF SEPTEMBER, 1933, at 11 o'clock A. M., at which time the said creditors may attend, prove their claims (claims shall not be proved against the bankrupt estate subsequent to six months after the adjudication as stated above), appoint a trustee, examine the bankrupt, and transact such other business as may properly come before said meeting. FRED J. EDEN, Referee in Bankruptcy.

IN THE SUPREME COURT OF THE DISTRICT of Columbia, holding a Bankruptcy Court. In the matter of Edwin M. Gardiner, individually and as copartner, trading as "Gardiner-Joynes." Bankrupt. In Bankruptcy No. 2917. Notice is hereby given that the above-named bankrupt has filed his petition praying for a discharge from all his debts in bankruptcy, and that his creditors and other persons in interest are required to enter their appearance in opposition, if any so desire, in the clerk's office of said court, on or before the 16TH DAY OF OCTOBER, 1933. FRED J. EDEN, Referee in Bankruptcy.

IN THE SUPREME COURT OF THE DISTRICT of Columbia, holding a Bankruptcy Court. In the matter of Andrea N. Ascol, bankrupt. In Bankruptcy No. 2941. To the creditors of Andrea N. Ascol, of the City of Washington, District of Columbia: Notice is hereby given that on the 11th day of September, 1933, the said Andrea N. Ascol was duly adjudicated bankrupt, and that the first meeting of his creditors will be held at my office in the Investment Building, Fifteenth and K streets northwest, Washington, D. C., on the 25TH DAY OF SEPTEMBER, 1933, at two o'clock p. m., at which time the said creditors may attend, prove their claims (claims shall not be proved against the bankrupt estate subsequent to six months after the adjudication as stated above), appoint a trustee, examine the bankrupt, and transact such other business as may properly come before said meeting. FRED J. EDEN, Referee in Bankruptcy.

IN THE SUPREME COURT OF THE DISTRICT of Columbia, holding a Bankrupt Court. In the matter of Eugene L. Wars, bankrupt. In Bankruptcy No. 2923. Notice is hereby given that the above-named bankrupt has filed his petition praying for a discharge from all his debts in bankruptcy, and that his creditors and other persons in interest are required to enter their appearance in opposition, if any so desire, in the clerk's office of said court, on or before the 16TH DAY OF OCTOBER, 1933. FRED J. EDEN, Referee in Bankruptcy.

IN THE SUPREME COURT OF THE DISTRICT of Columbia, holding a Bankruptcy Court. In the matter of Virgil N. Howard, bankrupt. In Bankruptcy No. 2916. Notice is hereby given that the above-named bankrupt has filed his petition praying for a discharge from all his debts in bankruptcy, and that his creditors and other persons in interest are required to enter their appearance in opposition, if any so desire, in the clerk's office of said court, on or before the 16TH DAY OF OCTOBER, 1933. FRED J. EDEN, Referee in Bankruptcy.

PROPOSALS

PROPOSALS will be received by the Bureau of Supplies and Accounts, Navy Department, Washington, D. C., until 10 o'clock a. m., September 19, 1933, for furnishing and delivering steel rollers, frictionless trunnion roller bearings, to the Navy Yard, Washington, D. C. Apply for proposals to the Bureau of Supplies and Accounts, C. J. PEOPLES, Paymaster General of the Navy. 12,18

COMMISSIONERS, D. C., WASHINGTON, September 18, 1933. Sealed proposals will be received at Room 509, District Building, until 2 o'clock p. m., September 26, 1933, and then publicly opened for grading, paving, curbing and otherwise improving Reservoir Road N.W., from Foxhall Road to Conduit Road, with about 5,000 linear feet of cement concrete curbing and about 12,000 square yards of reinforced cement concrete roadway. The attention of bidders is directed to the Special Provisions covering subletting or assigning the contract and to the use of Domestic Materials. The minimum wage paid to all skilled labor employed on the contract shall be sixty-five (65) cents per hour. The minimum wage paid to all unskilled labor employed on the contract shall be forty-five (45) cents per hour. Apply Room 427, District Building, for proposal and specifications. Certified check of Reemployment for the District of Columbia is Mr. David Rumi, 400 Indiana avenue N.W., Washington, D. C. 18,19,20,21,22,23

LEGAL NOTICES

IN THE SUPREME COURT OF THE DISTRICT of Columbia, Limited Partnership No. 85. Notice of Partnership. Notice is hereby given that under a certificate this day filed in the office of the Clerk of the Supreme Court of the District of Columbia, the undersigned William B. Hibbs, William W. Spaid, Karl W. Corby and J. Thilman Hendrick, have agreed to continue their partnership under the firm name of W. B. Hibbs & Co. for the purpose of carrying on a general banking, stock exchange, brokerage and commission business in the Hibbs Building, 725 Fifteenth street northwest, Washington, D. C., in accordance with the terms of their partnership agreement of October 1, 1928, until terminated by the mutual consent of the partners, their legal representatives or assigns, with a capital of one million five hundred thousand dollars ($1,500,000), of which amount two hundred fourteen thousand two hundred eighty-six dollars and fifty cents ($214,286.50) has been contributed by said J. Thilman Hendrick as a special partner, and the remainder of said capitalization by said William B. Hibbs, William W. Spaid, of Washington, D. C., and Karl W. Corby, of Rockville, Md., as general partners. The business of the partnership will be transacted by the general partners only, the said J. Thilman Hendrick as special partner, shall not be liable for or subject to any loss or liability beyond the amount of his aforesaid contribution. WILLIAM B. HIBBS. WILLIAM W. SPAID. KARL W. CORBY. J. THILMAN HENDRICK. A true copy. Test: (Seal.) FRANK E. CUNNINGHAM, Clerk. By R. S. MAYLAND Assistant Clerk. Washington D. C., September 15, 1933. 18,19,20,25,26,27,oc2,3,4,9,10,11

AUCTION SALES

FRIDAY, SEPTEMBER 22d, 1933.
THOS. J. OWEN & SON, Auctioneers.
1431 Eye Street Northwest.

TRUSTEES' SALE OF TWO STORY BRICK DWELLING AT 430 TWENTY-FOURTH STREET NORTHEAST.

By virtue of certain deed of trust, dated July 1, 1929, being instrument No. 83, recorded June 5, 1930, among the land records of the District of Columbia and at the request of the party secured thereby, the undersigned trustees will sell, at public auction in front of the premises, on FRIDAY, the TWENTY-SECOND DAY OF SEPTEMBER, A. D., 1933, at TWO O'CLOCK P. M., the following-described land and premises, situate in the District of Columbia, and designated as and being lot 21, Square 1033.

TERMS: Sold subject to a prior deed of trust for $3,250.00, further particulars of which will be announced at time of sale: the purchase price above said trust to be paid in cash. A deposit of $250.00 required. Conveyancing, recording, &c., at the purchaser's cost. Terms to be complied with within fifteen days, otherwise deposit forfeited and the property may be advertised and resold at the discretion of the trustees.

WILLIAM A. FAUCETTE.
LOUIS L. HASTINGS.
Trustees.
P—se13,15,18,20,22.

AUCTION SALES

(Continued.)

TUESDAY, SEPTEMBER 19, 1933—
THOS. J. OWEN & SON, Auctioneers.
1431 Eye Street Northwest.

TRUSTEES' SALE OF VALUABLE SEMI-DETACHED BRICK RESIDENCE LOCATED AT 2207 SEVENTEENTH STREET NORTHWEST, WASHINGTON, D. C., CONTAINING SIX ROOMS AND BATH.

By virtue of a certain deed of trust duly recorded in liber No. 6970, folio 227, et seq., of the land records of the District of Columbia, and at the request of the party secured thereby, the undersigned trustees will sell, at public auction in the office of the auctioneers on TUESDAY, THE NINETEENTH DAY OF SEPTEMBER, A. D., 1933, AT FOUR O'CLOCK P. M., the following-described land and premises, situate in the District of Columbia, and designated as and being lot numbered one hundred and thirty-seven (137) in square numbered forty-eight (48) in subdivision of lots made by the Fort Stevens Terrace Co., Inc., in square numbered thirty-one hundred and ninety-nine (3199) as per plat recorded in the office of the surveyor for the District of Columbia in liber 74, at folio 199.

TERMS OF SALE: Sold subject to a prior deed of trust for $3,500, further particulars of which will be announced at time of sale; the purchase price above said trust to be paid in cash. A deposit of $500 required. Conveyancing, recordings, &c., at purchaser's cost. Terms to be complied with within thirty days, otherwise deposit forfeited and the property may be advertised and resold at the discretion of the trustees.

JAMES D. HOBBS.
HOWARD A. BURNS.
Trustees.
P—Sept.8,11,13,16,18.

TUESDAY, SEPTEMBER 19, 1933—
THOS. J. OWEN & SON, Auctioneers.
1431 Eye Street Northwest.

TRUSTEES' SALE OF VALUABLE SEMI-DETACHED BRICK AND STONE DWELLING CONTAINING 8 ROOMS AND 2 BATHS, BEING NO. 2819 LIVINGSTON STREET NORTHWEST.

By virtue of a certain deed of trust duly recorded in Liber No. 6226, folio 253 et seq., of the land records of the District of Columbia, and at the request of the party secured thereby, the undersigned trustees will sell, at public auction in front of the premises, on TUESDAY, THE NINETEENTH DAY OF SEPTEMBER, A. D. 1933, AT FIVE O'CLOCK P. M., the following-described land and premises situate in the District of Columbia, and designated as and being lot 2 in square 1839 in Fulton R. Gordon's subdivision of part of "Washington Grange," now known as "Connecticut Avenue Terrace," as per plat recorded in the office of the Surveyor for the District of Columbia in Liber County 21, folio 1, with the covenants of record.

TERMS OF SALE: One-fifth of the purchase money to be paid in cash, balance in four equal installments, payable in one, two, three and four years, with interest at six per centum per annum, payable semiannually, from day of sale, secured by first deed of trust upon the property sold, or all cash, at the option of the purchaser. A deposit of $1,000 will be required at time of sale. All conveyancing, recording, etc., at cost of purchaser. Terms of sale to be complied with within thirty days from day of sale, otherwise the trustees reserve the right to resell the property at the risk and cost of defaulting purchaser after five (5) days' advertisement of such resale in some newspaper published in Washington, D. C.

HARRY L. RUST.
GEO. CALVERT BOWIE.
Surviving Trustees.
P—se9,d&ds,ex5

MONDAY, SEPTEMBER 25, 1933—
THOS. J. OWEN & SON, Auctioneers.
1431 Eye Street Northwest.

TRUSTEES' SALE OF TWO-STORY BRICK DWELLING, 516 TWENTY-FOURTH STREET NORTHEAST.

By virtue of a certain deed of trust, dated April 20, 1929, being instrument No. 126, recorded February 19, 1930, in the land records of the District of Columbia, and at the request of the party secured thereby, the undersigned trustees will sell, at public auction in front of the premises, on MONDAY, THE TWENTY-FIFTH DAY OF SEPTEMBER, A. D. 1933, AT ONE O'CLOCK P. M., the following-described land and premises, situate in the District of Columbia, and designated as and being Lot 65, Square 4516.

Terms: Sold subject to a prior deed of trust for $3,250.00, further particulars of which will be announced at time of sale; the purchase price above said trust to be paid in cash. A deposit of $250.00 required. Conveyancing, recording, &c., at the purchaser's cost. Terms to be complied with within 15 days, otherwise deposit forfeited and the property may be advertised and resold at the discretion of the trustees.

WILLIAM A. FAUCETTE.
LOUIS L. HASTINGS.
Trustees.
P—sep.15,18,20,22,25

TUESDAY, SEPTEMBER 26, 1933—
THOMAS J. OWEN & SON, Auctioneers.
1431 Eye Street Northwest.

TRUSTEE'S SALE OF VALUABLE REAL ESTATE BEING A TWO-STORY BRICK DWELLING, CONTAINING SIX ROOMS AND BATH, KNOWN AS 1526 NORTH CAROLINA AVENUE NORTHEAST.

By virtue of a certain deed of trust recorded in Liber No. 6441 at folio 35 of the land records of the District of Columbia, and at the request of the party secured thereby, the undersigned will sell at public auction in front of the premises on TUESDAY, SEPTEMBER 26, 1933, AT THREE O'CLOCK P. M., the following-described land and premises situate in the District of Columbia, and being lot numbered twenty-six (26) in George F. Gardner's subdivision of lots, in square numbered ten hundred and sixty-eight (1068), as per plat recorded in Liber No. 21, folio 59, of the records of the office of the surveyor for the District of Columbia.

TERMS OF SALE: Said property is subject to a prior deed of trust securing an indebtedness of $1,750, and said property will be sold subject to said deed of trust indebtedness. Of the purchase price over and above said deed of trust, $500.00 is to be in cash, and the balance to be secured by second deed of trust on the property sold, payable in monthly installments of $32.50, including interest at the rate of 6 per cent, said payment to also include interest on the first trust or all cash at the option of the purchaser. Interest and taxes to be pair or adjusted to the date of sale. A deposit of $500.00 will be required at the time of sale. All conveyancing, recording, etc., at cost of purchaser. Terms of sale to be complied with within thirty days from day of sale, otherwise the trustees reserve the right to resell the property at the risk and cost of defaulting purchaser after five (5) days' advertisement of such resale in some newspaper published in Washington, D. C.

HARRY L. RUST.
GEO. CALVERT BOWIE.
Trustees.
P—se9,d&ds,ex5

MONDAY, SEPTEMBER 25, 1933—
THOS. J. OWEN & SON, Auctioneers.
1431 Eye Street Northwest.

TRUSTEES' SALE OF TWO-STORY BRICK DWELLING, 516 TWENTY-FOURTH STREET NORTHEAST.

By virtue of a certain deed of trust, dated April 20, 1929, being instrument No. 126, recorded February 19, 1930, in the land records of the District of Columbia, and at the request of the party secured thereby, the undersigned trustees will sell, at public auction in front of the premises of Thos. J. Owen & Son, 1431 Eye street northwest, on MONDAY, THE TWENTY-FIFTH DAY OF SEPTEMBER, A. D. 1933, AT ONE O'CLOCK P. M., the following-described land and premises, situate in the District of Columbia, and designated as and being Lot 65, Square 4516.

Terms: Sold subject to a prior deed of trust for $3,250.00, further particulars of which will be announced at time of sale; the purchase price above said trust to be paid in cash. A deposit of $250.00 required. Conveyancing, recording, &c., at the purchaser's cost. Terms to be complied with within 15 days, otherwise deposit forfeited and the property may be advertised and resold at the discretion of the trustees.

WILLIAM A. FAUCETTE.
LOUIS L. HASTINGS.
Trustees.
P—sep.15,18,20,22,25

TUESDAY, SEPTEMBER 26, 1933—
THOMAS J. OWEN & SON, Auctioneers.
1431 Eye Street Northwest.

TRUSTEE'S SALE OF VALUABLE REAL ESTATE BEING A TWO-STORY BRICK DWELLING, CONTAINING SIX ROOMS AND BATH, KNOWN AS 1526 NORTH CAROLINA AVENUE NORTHEAST.

By virtue of a certain deed of trust recorded in Liber No. 6441 at folio 35 of the land records of the District of Columbia, and at the request of the party secured thereby, the undersigned will sell at public auction in front of the premises on TUESDAY, SEPTEMBER 26, 1933, AT THREE O'CLOCK P. M., the following-described land and premises situate in the District of Columbia, and being lot numbered twenty-six (26) in George F. Gardner's subdivision of lots, in square numbered ten hundred and sixty-eight (1068), as per plat recorded in Liber No. 21, folio 59, of the records of the office of the surveyor for the District of Columbia.

TERMS OF SALE: Said property is subject to a prior deed of trust securing an indebtedness of $1,750, and said property will be sold subject to said deed of trust indebtedness. Of the purchase price over and above said deed of trust, $500.00 is to be in cash, and the balance to be secured by second deed of trust on the property sold, payable in monthly installments of $32.50, including interest at the rate of 6 per cent, said payment to also include interest on the first trust or all cash at the option of the purchaser. Interest and taxes to be pair or adjusted to the date of sale. A deposit of $500.00 will be required at the time of sale. All conveyancing, recording, etc., at cost of purchaser. Terms of sale to be complied with within thirty days from day of sale, otherwise the trustees reserve the right to resell the property at the risk and cost of defaulting purchaser after five (5) days' advertisement of such resale in some newspaper published in Washington, D. C.

HARRY L. RUST.
GEO. CALVERT BOWIE.
Trustees.
P—se9,d&ds,ex5

WEDNESDAY, SEPTEMBER 20, 1933—
THOS. J. OWEN & SON, Auctioneers.
1431 Eye Street Northwest.

TRUSTEES' SALE OF VALUABLE TWO-STORY AND CELLAR BRICK APARTMENT BUILDING CONTAINING 12 APARTMENTS AND KNOWN AS PREMISES NO. 126 WEBSTER STREET NORTHWEST.

By virtue of certain deed of trust duly recorded in, in liber No. 5736, folio 220 et seq., of the land records of the District of Columbia, and at the request of the party secured thereby, the undersigned trustees will sell, at public auction in the office of the auctioneers on TUESDAY, THE NINETEENTH DAY OF SEPTEMBER, A. D. 1933, AT FIVE O'CLOCK P. M., the following-described land and premises, situate in the District of Columbia, and designated as and being lot numbered one hundred and ninety-nine (199) in Allan E. Walker and William W. Browning's subdivision of lots in square 3321 as per plat recorded in the office of the surveyor for the District of Columbia in liber 68, folio 155. Subject to building restriction line and covenants of record.

TERMS OF SALE: One-fifth of the purchase money to be paid in cash, balance in four equal installments, payable in one, two, three and four years, with interest at 6 per centum per annum, payable semiannually, from day of sale, secured by first deed of trust upon the property sold, or all cash, at the option of the purchaser. A deposit of $1,000 will be required at time of sale. All conveyancing, recording, etc., at cost of purchaser. Terms of sale to be complied with within thirty days from day of sale, otherwise the trustees reserve the right to resell the property at the risk and cost of defaulting purchaser after five (5) days' advertisement of such resale in some newspaper published in Washington, D. C.

JAMES D. HOBBS.
HOWARD A. BURNS.
Surviving Trustees.
P—se9,d&ds,ex5

AUCTION SALES

(Continued.)

WEDNESDAY, SEPTEMBER 27, 1933—
THOMAS J. OWEN & SON, Auctioneers.
1431 Eye Street Northwest.

TRUSTEE'S SALE OF VALUABLE REAL ESTATE BEING A TWO-STORY BRICK DWELLING, CONTAINING SIX ROOMS AND BATH WITH BUILT-IN GARAGE, KNOWN AS 1431 M STREET NORTHEAST.

By virtue of a certain deed of trust recorded in liber No. 5711 at folio 383 of the land records of the District of Columbia, and at the request of the party secured thereby, the undersigned will sell at public auction in front of the premises on WEDNESDAY, SEPTEMBER TWENTY-SEVENTH, A. D., 1933, AT FIVE O'CLOCK P. M., the following-described land and premises situate in the District of Columbia, and being lot numbered one hundred and thirty-seven (137) in square numbered Forty-eight (48) in subdivision of lots in Henry H. Gilfrey, Trustee's subdivision of "City View Heights" as per plat recorded in the Office of the Surveyor for the District of Columbia in liber county 24 at folio 1.

TERMS OF SALE: Purchaser to pay one-fourth of the purchase price in cash, balance in three equal installments, in one, two and three years, with interest at the rate of six (6) per centum per annum, and secured by deed of trust on the property sold, or all cash at the option of the purchaser. Taxes paid or adjusted to the date of sale. Purchaser to pay interest on purchase price from date of sale to date of settlement at six (6) per centum per annum. All conveyancing, recording, revenue stamps, &c., at the cost of the purchaser. Good title or no sale. A deposit of $250.00 will be required at the time of sale and settlement to be within thirty (30) days of the date of sale, or deposit forfeited, and the property resold at the cost and risk of the defaulting purchaser after five (5) days' previous advertisement of said resale in some newspaper published in Washington, D. C.

J. WELLS JACOBS.
Surviving Trustee.
925 Fifteenth street northwest.
P—sep15,18,19,20,21,22,23,25,26,27

LOST 1

BILLFOLD—Black leather, containing Md. and D. C. permit and registration cards; reward. Pot. 3012-J.

DOG—Miniature Schnauzer; gray, short hair; in vicinity of 17th and H nw.; very friendly disposition; reward. Call Me. 2796.

FOUND 2

IN DIAMOND CABS:
Package of tickets, in Cab 184.
Call Lost and Found Dept., North 2662.

PERSONALS 3

ALCO RUBS, infra ray, elec. treatments; your residence or hotel. NO. 2209.

ARE YOU INTERESTED in finding a school for your boy where he will be under supervision of men teachers, taught how study, how to play and trained in sports of all kinds? Three plans are offered: Day school, trans. furnished; 5-day boarding, boy home week-ends, and regular boarding; enrollment limited. Oak Lodge, Ammendale, Md., 12 miles from Wash., off Balto. pike; Berwyn 33-M.

BEAUTIFUL rest home in District suburbs for convalescents and elderly people needing care, kindness, consideration or special diet; verandas, large grounds, delicious food. Box 213, Washington Post.

CASH FOR GOLD, watches, diamonds, jewelry, antiques, silver, pawn tickets. Livingston, 1404 N. Y. ave.; ME. 9264.

CATHEDRAL HALL SCHOOL REOPENS SEPT. 26; KDGN. GRADES; HRS., 8 TO 4; TRANSPORTATION. OR. 5644.

CHAMBERS CO.
Complete Funeral as low as $75.

GENTLEMEN ONLY; massage; bath, H. Y. City masseur; best refs. NAt. 3058.

GOVT. EMPLOYEES and others having difficulties meeting obligations see Financial Adjustment Bu., 600 F nw., Rm. 207.

HANDBAGS MADE TO ORDER, MADE OVER, RELINED, REPAIRED. 1746 M ST. NW., AT CONN. AVE.; ME. 6409

HOSIERY REPAIRING—Runs retknit in looping machine; any shade or grade. Southern Stelos Co., 613 12th St. nw.

INFANTS and small children boarded in practical nurse's suburban home; doctor's ref.; very reas. Clar. 1651.

INFORMATION regarding featural surgery (lifting sagging muscles of face and neck); facial blemishes removed; treatment of skin diseases under supervision of a registered physician. Ad. 1797.

LET DR. DELLA LEBENDECKER'S WONDERFUL HANDS RUB THOSE ACHES AND PAINS AWAY, 3025 O NW.; WEST 1120.

MOTHER will board 2 babies or small children in private home; wholesome food; best care; $5 week. 207 N st. ne.

SPECIAL SCALP CARE—Men or ladies; by appt. at my private home. MRS. FLORENCE PAGE, 1729 W st. nw. LI. 0902.

THE 24-HOUR DAY SCHOOL, Inc., 4719 Conduit rd. nw. Retarded children's kindergarten thru grades. CL. 9061.

TUTOR—French, Spanish, former college professor; 6 yrs. education and residence in Belgium and South America. Call Dr. Pinto, CL. 6183.

CHAMBERS CO.
Ambulance Service, $4.00.

TEMPLE SCHOOL, Manassas, Va.—Year-round home; children, 3-10; playgrounds; refs.; spec. rates. Manassas 72.

GHOST WRITERS BUREAU
WE WRITE IT—YOU SIGN IT.
We do the work—you get the credit of authorship. Articles for publication in your industries, trade journals, speeches, reports, special assignments. Personal and commercial publicity, art. PO. 5182.

GRAPES, GRAPE JUICE
Apples and Cider at QUAINT ACRES.
Phone Ashton 24-F-2.
On Silver Spring-Colesville pike, route No. 27; only 5 miles north of D. C. line.

CHAMBERS CO.
One of the largest Undertakers in the World.

BEER DEALERS 3A

PRESTO LUNCH.
517 9th St. N.W.—Full course dinner, 25c. Sandwiches and ice cold beer. Open 24 hours.

EDWARD'S "SPECIAL" BEER 15c
OLD GERMAN, Large Bottle
Also Sea Food. 1402 H N.E. LI. 8184.

MOTOR TRAVEL 6

CHICAGO—Govt. emp. driving; take 3 Miami; pr. party driv.; take 2. NO. 9110.

GO BY Short Line de luxe motor coach North, South, West; low rates everywhere. Phone Mr. Wade, District 4224.

PRIVATE sedans. Fla., Atlanta, Texas, West, all points in U. S. Call TRAVEL BUREAU, 1231 PA. AV. ME. 7411.

CHICAGO, MIAMI, SEATTLE, St. Paul, Los Angeles and all points daily. 922 F st. nw.; ME. 4283.

RELIABLE TRAVEL BUR.
1101 14TH ST. NW. PHONE ME. 4090
Cars daily for Atlanta, Chicago, St. Louis, Texas, Miami, Denver, Los Angeles.

GREATLY REDUCED RATES TO EVERY PART OF THE UNITED STATES.
Baltimore, Round Trip, $1
Good Until Used.
NEVINS BUS LINES
1201 N. Y. AVE. N.W. MET. 4437.

AUTOMOBILES for SALE 7

BUICK Roadster, 1929 sport job, finished in black and natural wood wheels. Has new top, new upholstery, rumble seat, good tires, a powerful engine in good shape and fine brakes. What more could you want for just $275.
MANHATTAN AUTO & RADIO CO.
1706-10 7th St. N.W.

Buick '29 Master Coupe, $295
In perfect condition all over, including tires, motor and finish. A popular car and sturdy, too. Lots of carefree miles here.
GRAHAM MOTOR CO.
1518 14th St. N.W. Potomac 0772.

Ready readers watch Post Classified Ads for new propositions every morning. Put your message before them and get results the same day. Just phone National 4205.

AUTOMOBILES for SALE 7

(Continued.)

CADILLAC—314, 5-pass. sedan; perfect cond.; $135; need cash. GE. 5402.

CHEVROLET 1933 Coach; practically a new car; actually driven 1,000 miles; best buy of the day.
LUSTINE-NICHOLSON
MOTOR CO.
Hyattsville, Md. Greenwood 2200.

CHEVROLET bargains; all models. Ourisman Chevrolet, 625 H st. ne. Lincoln 10200.

CHEVROLET 1931 sedan. Smart, black job, with red trim; 6 wire wheels; trunk rack, &c.; you won't find a car in better mechanical condition; $325.
LUSTINE-NICHOLSON
MOTOR CO.
Hyattsville, Md. Greenwood 2200.

CHEVROLET bargains; all models. Ourisman Chevrolet, 625 H st. ne. Lincoln 10200.

CHEVROLET 1931 De Luxe coupe. This car has the appearance and performance of new cars; thoroughly reconditioned by expert mechanics in our shop; only $10 down; liberal terms and trade.
LUSTINE-NICHOLSON
MOTOR CO.
Hyattsville, Md. Greenwood 2200.

DE SOTO 1930 coupe. Smart, new dark green paint job; good rubber and upholstery; mechanically okay; only $95 down; liberal terms and trade.
LUSTINE-NICHOLSON
MOTOR CO.
Hyattsville, Md. Greenwood 2200.

FORD 1932 "4" cylinder sport cabriolet. Beautiful gray finish; splendid mechanical condition; bargain at $400; terms.
LUSTINE-NICHOLSON
MOTOR CO.
Hyattsville, Md. Greenwood 2200.

FORD—1929 coach; good condition; very reasonable. 7309 12th nw.

Ford '32 Roadster,
De Luxe Model, $355
A very neat car and fine for fall motor trips. The powerful 4-cyl. motor has been thoroughly gone over recently and new tires were added. The wheels set it off nicely. A real value here for some one.
PARKWAY MOTOR CO.
3040 M St. N.W. West 0161.

FORD 1932 V-8 Tudor; slightly used; practically a new car; only $100 down, liberal terms and trade.
LUSTINE-NICHOLSON
MOTOR CO.
Hyattsville, Md. Greenwood 2200.

FORD—1930 Tudor. In excellent condition; private owner; bargain; $180; terms if desired. Sam's Service Station, 18th and L sts. nw.; St. 8915.

FRANKLIN SEDAN, $149
SERIES "11" IN VERY GOOD SHAPE.
CALLAN MOTORS, INC.
1529 M St. N.W. District 3458.

JEWETT—6-cyl. 4-dr. sedan; good condition; real bargain; cash only. 1619 Varnum st. nw.

LINCOLN Limousine, 7 pass.; perfect condition; cost $6,000; now $800; private owner. North 8122.

1930 Marquette Business Cpe.
Looks like new; large storage compartment in rear; new tires mechanically perfect $225
STANLEY HORNER, INC.
1015-1111 14th St. NW. NA. 5800-7651.

NASH 1933 standard "8." Beautiful blue finish; driven only 500 miles; we have discontinued Nash agency; this is your opportunity to buy the last one in our stock; original price, $1,095; close-out price, $795.
NASH-ROHR-BARSKY
1365 H ST. NE. Lincoln 7452.

'28 NASH CONV. COUPE
Maroon and black finish with disk wheels, real leather upholstery, rumble seat. A snappy-looking sport car with clean lines; has good surface, no dents; smooth, steady engine; too good for just $100.
TOM'S AUTO SERVICE.
Chrysler and Plymouth Dealers
637 N St. N.W.

Nash '30 2-Dr. Sedan, $365
With a convenient built-in trunk. Mechanically O. K. Six-cylinder, valve-in-head, twin-ignition motor. Guaranteed.
WILLIAMS & BAKER. 1507 14th St. N.W.

OLDS 1929 coach; new paint, good rubber; mechanically ok; very good condition all around; only $45 down; terms to suit; trade

ROOMS—FURNISHED 42
(Continued.)

BELMONT RD. NW., 1803—Nr. 18th st. and Col. rd. Large, desirable 2d-floor ft. rm.; suitable 1 or 2; private home; reasonable. AD. 0350.

CALIFORNIA ST. NW., 1873—Large, attractive double rm.; also single rm.; adj. b.; $15; priv. family; all conv. NO. 6713.

CALVERT ST. NW., 1932—Large ft. rm.; inst. hot water; $6 for 2.

CLIFTON ST., NW., 1213—Attractive rm. for 2 or 3; priv. bath; reas.

CONN. AVE. NW., 2016—2 nice rooms, a. m. i.; gentlemen. North 9484.

CONN. AVE., 5211—Attrac. ft.; next bath; gentleman; $3.50 wk. Cleve. 3662.

DUPONT CIRCLE (1735 P st. nw.)—Large room, nicely furnished; for housekeeping; reas. rates; quiet; adults.

EUCLID ST. NW., 1414—All newly furn. outside, single or double rms.; restricted neighborhood; excellent meals; $10 wk. Col. 10136.

EYE ST. NW., 1332—Apt. 75. Lovely room, Franklin Park Apt.; walking distance all depts. Call direct; bring ad. ME. 4055.

EYE ST. NW., 1913—Downtown; desirable rms.; quiet home; gentl. ME. 0617.

F ST. NW., 1738—Downtown; large double rms., $16-$18; large single rms., $10-$12-$14; l. h. k. apt., $25; a. m. i.

FRANKLIN PARK APT., Apt. 86 (1332 Eye st. nw.)—Nicely furn. rm., downtown section; free use of phone; reas.

G ST. NW., 2111—Beautifully furnished rooms, one with porch, run. water; home privileges; all conv.; reas.

GIRARD ST. NW., 1355—Clean, nicely furn. single, double rooms; cont. h. w.; plenty linen; $3.50 week.

HAMILTON ST. NW., 1360—Attrac. furn. front; newly papered; with or without kit.; priv. bath. Garage. Ge. 1303.

HOTEL LOGAN—29 Logan Circle nw. Rms. with phones, $1 up; rms., priv. bath, $5 up wkly.; mo., $20 up. NO. 2000.

K ST. NW., 1627—Near Carlton Hotel. Single or double rooms; some with private shower bath; nr. Govt. depts.; men only.

KILBOURNE PL. NW.—Government man can find attractive, quiet, sunny front room; owner's home. Col. 7535.

LAMONT ST. NW., 1821—3 large rms., glassed-in porch, priv. bath; owner's home; l. h. k. privileges; reas. AD. 5646.

LAMONT ST. NW., 1836—Large rm., kit., porch apt.; also front studio bed-living rm., sleeping rooms; reasonable.

M ST. NW., 1000—2 very desirable rms. for l. h. k. $7 and $5 week.

MASS. AVE. NW., 2110—Large front rm., also single room, next bath; unlim. phone; walking distance; reas.

MINTWOOD PL. NW., 1847—Nr. 18th and Col. rd.; nicely furn. single and double rooms; refined home; reas. Col. 7182.

MINTWOOD PL., 1856—Large, nicely furn. 2d fl. front; also room adjoining bath; all conv.; reas. Ad. 2547.

MONROE ST. NW., 1344—Room, nicely furn., suitable 1 or 2; use of phone; no other roomers; one, $12 mo.; two, $15 mo. Ad. 7665.

N ST. NW., 1915—Half square from Conn. ave.; nicely furnished rooms; a. m. i.; gentlemen only.

NEAR DUPONT CIRCLE—2136 O st. Large double ft. rm.; twin beds; 2 closets; $25; single, $15.

NEAR Wardman and Shoreham hotels; priv. home; beautiful rms.; for gentlemen; all conv.; next bath. Col. 6748.

O ST. NW., 1227—Comfortable rooms, sleeping or l. h. k., $4-$6; everything included; clean. Walking distance.

O ST. NW., 2024—Clean, comfortable rms.; owner's home; continuous h. w.; phone; for gentlemen.

ONTARIO PL. NW., 1818—Attractive single rm.; attached shower, also washroom; cont. hot water, phone; reasonable. Ad. 0325.

P ST. NW., 461—Small front room; near bath; $2 week or $7 month; (white) gentlemen.

PETWORTH—Nr. 8th and Farragut, 5004 7th place. Large front room; exceptionally well furn.; priv. bath; priv. home; $6 week. GE. 6827.

RODMAN ST. NW., 3042—3 furn. rooms; rent together or separately; including private bath. Clev. 2514.

S ST. NW., 2000—Attrac. double rms.; all front; separate beds; very reasonable.

VERMONT AVE. NW., 1334—Reduced rent; nicely furn ft. rm.; l. h. k. privileges; also single room. Dec. 5384.

WARDER ST. NW., 3656—Large, bright rm. with porch; next bath; inst. h. w.; grill privileges if desired. Ad. 8558.

2D ST. NW., 103—Desirable rms., double or single. $3, $3.50, $4 weekly.

4TH ST. NE., 407—2 rooms, comp. l. h. k., $6.50 per wk. Call Col. 6897-J.

12TH ST. NW., 1242—Rooms, $3 week up; near bath; men only.

13TH ST. NW., 1238—Apt. 2. Entirely priv. 1st-fl. front rm.; semipriv. bath; employed lady; $4 week; after 5 p. m.

16TH ST. NW., 1825—Large room next to bath; 2 gentlemen; $2 wk. each; also small single rm., $3 wk. Free phone.

18TH ST. SE., 402—2 nicely furn. rms. for light housekeeping; near bath.

18TH ST. NW., 1846—Desirable single rm., next bath; cont. h. w.; $15; also fr. rm.; single or twin beds; reas.; gentlemen.

18TH ST. NW., 3500—Very desirable room suitable 1 or 2 people; next bath; inst. hot water; unlimited phone; reasonable.

16TH ST., 4323—Detached home; 3 exposures; 1 or 2 rooms; priv. bath; porch; references; gentlemen.

16TH ST. NW., 1306—Clean, double rm., $11.50 each; large running water room for 3 refined women, $13 each.

17TH ST. NW., 1129 (opp. Mayflower)—Large front room, kitchenette, $7.50; one room apts., $5 and $6; sleeping room, twin beds, $8.

1815 16TH ST. NW.—Desirable double room, adj. bath; $5 wk.; l. h. k., $6 wk.

21ST ST. NW., 1420—Beautifully furn. single and double rooms; cont. h. w.; automatic oil heat; reas.

3019 42D ST.—Nicely furn. double room; convenient to bus and cars; single room, with porch.

ATTRACTIVE ft. rm.; gentlemen only. 912 10th st. nw.

HOTEL INN 608 9TH. $1-$1.50-$2 per day; $5-$10 weekly.

MERRILL MANSIONS
1361 Fairmont st. nw. Beau., bright, 1, 2, 3 rm., l. h. k. apts., priv. baths, newly dec. Also single rms. Low rates.

HOTEL HARRIS, 15 Mass. ave. nw.—Large, airy, desirable rooms; full hotel service; $7 weekly.

ROOMS and BOARD 45

ATTRACTIVE rms., semipriv. bath (shower); home cooking; a real home; reasonable rates. 128 B st. ne.

BILTMORE ST. NW., 1824—Beautiful, large double rm., twin beds, for 1 or 2; refined home; well-balanced meals; reas.

CHEVY CHASE, D. C.—3904 Jocelyn st. Large front room (det. house); excellent meals; reas.; 1 or 2 gentlemen.

CLUB FAUNTLEROY—1772 Mass. ave. nw. Refined club for young ladies; excellent meals; bridge, dancing; reas.

CONVENIENT location, 1314 13th st. nw., Apt. 3. Attr. fr. rm.; quiet, homelike; $15.

DUPONT CIRCLE (1426 21st nw.)—Very attrac. rm.; running water; also basement rm., with private bath; suit. for 2, $30 each; choice of meats, desserts, hot breads, preserves; congenial surroundings; $30-$32.50-$35. Nor. 9804.

EUCLID NW., 1414—All newly furn., outside, single and double rms.; refined home; best Southern cooking; $10 wk. Col. 10136.

FRENCH FAMILY offers excellent room and board; reasonable; semiprivate bath; walking distance. Pot. 9456.

HITCHCOCK HOUSE—1761 Mass. ave. nw. Beautiful double rm. for 2 gentlemen; twin beds; home-cooked meals; reas rate.

INGRAHAM ST. NW., 1353—Attractive double room or 2 communicating with porch, next bath. Private detached home, desirable location; home privileges. Reasonable. GE 6192.

MASS. AVE. NW., 1328—Beautifully furn. rooms, twin beds; continuous hot water; very reas.; excellent meals. Met. 6054.

MORRISON ST., 3733—Chevy Chase, D. C. Single and double rms.; twin beds; delicious meals; beautiful location; garage.

N ST. NW., 1822—Attrac. furn. single rm., running water, lavatory; good meals; walking distance to downtown; reas.

NEW JERSEY AVE. SE., 305 (opposite new House Office Bldg.)—Double rms., twin beds; excellent meals; a. m. i. Phone Lin. 2181.

PALLIDORE CLUB—1830 Eye st. nw. Large bed-liv. rm.; suitable for 2; excellent meals; reasonable rates. ST. 9719.

QUE ST. NW., 1721—Board and clean rooms; newly decorated house; good home cooking; quiet; popular rates.

R. I. AVE. NW., 1505—Attrac. double rms.; near bath; twin beds; cont. h. w.; with board; $33 and $35. Nor. 8570.

R. I. AVE. NW., 1712—Comfortably furn. double rms.; twin beds; good meals; reas.

RHODE ISLAND AVE. NW., 80—2d-fl. ft.; large double twin bedrm.; suit. for 2; home-cooked meals; $25 mo. ea. Pot. 1341.

SCOTT INN—1333 K st. nw., adjoining Hamilton Hotel. Water; twin beds; 2 or 3 in room, $30 to $40 monthly; single, $35 up; splendid meals; tourist accom.

STUDIO ROOM—Suitable for 3 gentlemen; excellent board. 2118 O st. nw.

THE BANCROFT (1827 19th st. nw.)—Neatly furn. bright rms.; priv. and semipriv. bath; excellent meals; reas. rates.

THE EVANGELINE RESIDENCE—1330 L st. nw. High-class accommodations for young women; splendid meals; congenial atmosphere; rates, $6.50 and up per week. National 7878.

"Cap" Stubbs — He Can't Get a Word In — By Edwina

ROOMS and BOARD 45
(Continued.)

THE CLUB HOUSE—1515 16th nw. Attrac. rms.; cont. h. w.; home cooking; excel. location; bridge club; reasonable.

W ST. NW., 56—Nicely furnished, large front room, with board, suitable for 2; private family of 3 adults; homelike surroundings. POtomac 1081.

WARDER ST. NW., 3601—Room suitable for couple, near cars, bus; all modern conveniences; garage if desired. Col. 3163-J.

WOODLEY PL. NW., 2684—Huge living-bedrm., combined; suits 2 or 4; fireplace; home meals; also double, single room.

12TH ST. NW., 1124—Comfortably furnished single and double rooms; ideal for Govt. clerks; excellent meals; very reasonable.

13TH ST. SE., 134—Large front rm.; newly furn.; Simmons' twin beds; excellent meals; private home; reasonable.

16TH ST. NW., 1409—Newly decorated and furnished room; wholesome home-cooked meals; spacious entertaining room; reasonable. Decatur 5624.

17TH ST. SE., 113—Lady room and board, $25 mo. Priv. family. Li. 7299-W.

20TH ST. NW., 1735—Refined home; newly decorated; single and twin bedrms.; well-balanced meals; rear. Dec. 4274.

20TH ST. NW., 2306—If you want clean, comfortable rms., good bed, best food, inspect; table board; trans. PO. 2826.

1756 N ST. N.W.
Attrac., large, front twin bedrm.; semipriv. bath; excel. meals; $25-$30 month.

TEACHERS
1833 16th st. nw. Superior accommodations; clean; beautifully furn.; central; delightful meals; fresh vegetables always.

APARTMENTS FURNISHED 50

B ST. NE., 229—Entire floor, modern, complete; sleeping porch; comfort, charm (piano); park ft.; employed adults, 4-6; reasonable.

BACHELOR APT.—Nicely furnished, one room and bath, only $30. The Moulton, 1277 New Hampshire ave. nw.

BEST VALUE IN TOWN—Modern apt., 1717 17th st. nw.; desirable housekeeping front, one large room, dinette, kit., bath; incl. Frig., gas, elec., linen, dishes; reduced to $42.50. Apply Manager, Apt. 2.

CARROLL ST. SE., 127—Near H. O. Bldg. 2 rms., kit., bath; a.m.i. Linc. 5306-W.

CHARMING front apt., 1606 17th st. nw.; 2d fl.; liv. rm. (Murphy bed), dressing rm., kit., bath; closet.

CHOICE 1st fl.; 2 r., k., b. (10 windows); clean, quiet, refined; service avail.; cont. h. w.; phone; reas. rent. 1626 17th.

CLIFTON ST. NW., 1474—2 very desirable, attrac. furn. rms., kit. (sink); 2d floor; excellent location; reasonable.

FAIRMONT ST. NW., 1335—Entire 3d floor, 3 rooms and bath. Adams 5781.

HOBART ST. NW., 1606—2-rm. apt.; completely furn. for l. h. k.; elec., gas, phone; $32.50; private home.

IROQUOIS APT. 205, 1410 M St. NW.—Two adjoining rooms next bath; en suite or singly; ladies or gentlemen; refs.

KENYON ST. NW., 1333—3 rms., kit., b.; nicely furn.; reas.; 1 l. h. k. rm.; $20.

M ST. NW., 50—Large 3-room apt., private bath; completely furn.; gas, elec.; reas.

N ST. NW., 2020—Large dining room, bedroom, kitchen and bath; electricity, gas, Frigidaire; reasonable rent.

NEAR 16th and Columbia rd.—Nicely furnished, rec. hall, 2 bedrooms, living room, kitchen, dinette and tiled bath; Frigidaire; redecorated like new; $85, year's lease. Apt. 101, 2707 Adams Mill rd. Cleveland 4288.

ONTARIO RD. NW., 2510—Large front bed-sitting rm.; comp. furn. for h. k.; also basement suite.

P ST. NW., 2033—THIS ACTUALLY IS A CLEAN, WELL-FURN. 3 RMS., BALCONY, BATH APT.; TERMS RIGHT; COUPLE.

RAVENEL—1810 16th nw. 1, 2, 3 rms., kit., b., din. alcove; center hall; $45 to $100; elec. refrig.; res. mgr. DE. 2780.

TAKOMA PARK—2 rooms, kitchenette; best location; rent reasonable. Shepherd 3169-J.

2 ROOMS, kitchen, bath; walking distance depts. and business; quiet, select, for particular people. 1124 11th st. nw.

7TH ST. NW., 4107—Attrac. liv.-bedrm., kit.; adj. b.; $28, incl. nec. CO. 1125-J.

816 14TH ST.—3 rooms, kitchen and bath, $55. Front apartment. W. C. & A. N. MILLER, Dist. 4464.

2039 N. H. AVE. NW., Apt. 706, Northumberland; 7 rooms, furnished.

223 2D ST. SE.
2 rooms, porch; modern, quiet.

THE CECIL
1026 15th st. nw. One room and bath; 2 rooms and bath; nonhousekeeping apts. (bath between rms.); small reception hall; Frigidaire; grill permissible. Dist. 1953.

Francis Scott Key, Apt. Hotel
20th and F sts. nw. 1 room, kit., bath; completely furn.; linens, silver, Frigidaire; day, week, month. National 5425.

APARTMENTS
Furnished and unfurnished; all sections. "A NEW KIND OF SERVICE." LOCATES YOU QUICK. NO CHARGE. GIBSON RENTAL BUREAU, 816 15th st. nw. NA. 5578. Open evenings.

A CAR AND GUIDE FREE
Furn. or unfurn. apts., houses, rooms; all sections; lowest rentals. Save time. Phone Columbia 4277 or Adams 3461.
District Rental Bureau
ROOM 102, 1443 PARK ROAD N.W.

Free Rental Agency
Car and guide free; furn. and unfurn. apts. and houses. 1331 G st. nw.; Na. 0339. Night and holiday phone Ge. 4896.

WE LOCATE YOU FREE
Furnished or unfurnished apartments and houses; all sections.
NATIONAL RENTAL SERVICE,
1427 Eye St. N.W. District 6768.

FURNISHED or Unfurnished 51

THE NEW HAVEN—236 Mass. ave. ne. Attractive corner building near Union Station; 1 rm., dressing rm. and bath, $27.50; furn., $32.50; 1 rm., kitchen-dinette and bath, $37.50 up; furn., $45 up. Free elec., refrig., elev. Res. Mgr.

THE FLEETWOOD—2707 Woodley rd. nw. 1 or 2 bedrms., living rm., kit., din., bath; newly dec.; Frigd. free; reduced rent; high elev.; modern. CL. 0615.

WISCONSIN AVE., 3030 and 3218—Situated so that one is protected from floods during storm; refined tenants; 2 to 5 rooms; beautiful apts., including sun parlor, shower, elec., refrig., $42.50, $45 and up.

FURNISHED or Unfurnished 51
(Continued.)

3800 13TH ST. NW.—The Parkwell. 1 rm., dressing rm., bath, $27.50; furn., $35; 2 rms., kit., dinette, bath, $47.50; furn., $57.50 up; free refrig.; 24-hour elev.; new fireproof bldg. Res. Mgr.

APTS., HOUSES—ALL SECTIONS. CAR AND GUIDE FREE. ROBT. L. McKEEVER CO., 228 SHOREHAM BLDG. NA. 4750.

THE ALTON, 1445 Park rd., near 14th and Park rd. New fireproof building. 1 big room, dressing room, kitchen and bath, $37.50; furn., $47.50. 2 big rooms, kitchen-dinette and bath, $47.50; furn., $57.50. 3 big rooms, large hall, big dressing room, kitchen and bath, $65.00; furn., $80.00. Free Elec. Refried. 24-Hr. Elev. Res. Mgr.

MEETING THE DEMAND!
SPECIAL APT., $27.50
NEAR 16TH ST. AND PARK RD.
3 R., $40; 4 R., $55; 5 R., $70
Beautiful bldg.; large rooms. Specially reduced. Handy to stores, schools, cars. Refrigeration. All conveniences. Nicely furnished, $10 extra. Phone ADams 5876.

LIST YOUR APARTMENTS
Furn. or unfurn.; also houses and flats. Immediate rental, responsible tenants. Car and guide free.
FREE RENTAL AGENCY
Room 705, 1331 G st. nw.
NAT. 0339, or GE. 4896; nights & holidays.

LARGE 4-RM. APT., $50
BEST LOCATION IN D. C.
CONN. AVE. AT TAFT BRIDGE.
Also 3 rms., $40; 5 rms., $70. Best location; new fireproof bldg.; phone and elev. service; Frigidaire; all improvements. Furnished about $10 extra. POtomac 5063.

APARTMENTS—Unfurnished 52

BACHELOR APT.—One room, shower and bath; excellent condition; only $27.50. The Tiffany, 1925 16th st. nw.

BELMONT ST. NW., 1443—5 rms., bath, 2d fl., detached house; nr. Central High and park; 2 porches, north, south; refrigerator.

CHEERFUL, modern apt.; 2 rooms, kitchen and bath; automatic heat; reas. rent. Apply 3502 Georgia ave.

CLIFTON NW., 1428—Large 2d-fl. apts.; 6 rms., priv. bath; newly dec.; heat, janitor service; $45; garage. Col. 6706.

COLUMBIA RD., 1720—1 and 3 rooms, kitchen and bath; newly decorated; reasonable rent.

COLUMBIA RD., 1858—Living room, dining room, kitchen, 4 bedrooms, bath, lavatory, porch; 3 exposures; electric refrigerator.

DUPLEX APT.—3021 15th st. nw., north Col. rd., 1st fl.; 4 rms., kit., bath; large porch; fine condition; Frigd.; $55.

E. CAPITOL ST., 413—1st floor; 1 room, large kitchen and private bath; heat furnished; large yard; $20.

GET OUR for-rent list of apartments and modern homes; reasonably priced. John F. Donohoe & Sons, 314 Pa. ave. se.

L ST. NW., 2520—Walking distance downtown; 2 rms., kit., bath; free refrig.; res. mgr.; $37.50 mo. James A. Geddes, 621 Tower Bldg.; West 0975-R.

LANIER PLACE NW., 1705, Apt. 307—2 rooms, kitchen, dinette and bath; electric refrigeration; $50; adults. Col. 3091.

PARK RD. NW., 1801—5 large, bright, clean ft. rms.; newly dec.; southern exp.; porch; apt. house; to adults; excellent location; G. E. refrigeration; reasonable.

Q ST. NW., 1800—2 rooms, kitchen, bath, porch; all outside; electric refrigeration; desirable. Potomac 3500-W.

S ST. NW., 1838—5 rooms, kitchen and bath; Frigidaire on house current.

R. I. AVE. NW., 1002—2 large rooms, kitchen and bath; hot water; h. w. h.; rent reduced to $37.50.

SUMMIT—1316 Euclid st. nw.; near 14th st. car line; only one left; front, 2d fl.; 5 rms., large recep. hall, bath (with shower); very large pantry, ample closet space; newly decorated; Frigidaire on bldg. meter; low rent, only $67.50. If seen, can be appreciated.

THE LAMBERT—2-room, kit. and bath; screened porch; redecorated; $47.50. Call at 1796 Lanier. Col. 3766.

THE AIRY VIEW, 2415 20th st. nw.—2 rooms, kitchen, bath; Frigidaire free; wonderful condition; only $47.50.

THE PRINCETON (2215 14th st. nw.)—2 rooms, kitchen, bath and porch; newly decorated; $35. See janitor.

THE KENESAW—16th and Irving sts. nw. 2 rms., bath to 6 rms. and bath, $36.00 to $112; G. E. refrig. Res. Mgr. COl. 0712.

THE TIVOLI (3237 Hiatt pl. nw.)—1 block west of 14th and Park rd.; one room, kitchen and bath; excellent condition; Frigidaire free; only $32.50.

THE WHYLAND—1724 17th st. nw. 2 and 3 room apts.; in modern fireproof bldg.; elec. refrigeration on house current; 24-hr. elevator service; rents greatly reduced. See resident mgr.; furn. if desired.

THE MOULTON (1277 New Hampshire ave. nw.)—2 rooms, kitchen, bath and porch; electric refrigeration; fine condition; only $47.50.

TILDEN GARDENS (apt. 201)—6-room apt., 3 bedrooms, 2 baths, sun porch; rental $125 a month; unfurnished; all exposures on a garden. Call Cl. 8324.

WISCONSIN AVE., 7223—Bethesda, Md. 5 rms. and bath; just refinished; excellent cond.; beautiful environment; entire 2d fl.; ht., light incl.; $65; convenient to bus and cars. Call Bradley 356.

9TH ST. NW., 1009—2 or 3 rooms, kitchenette, private bath, newly decorated. Heat, gas, elec. incl., $42.50. Apt. 2.

1320 21ST ST. NW.—2, 3 and 4 rm. apts.; first-class condition; available at once.

14TH ST. NW., 1102—3 rooms, kitchen, bath, reception hall; all modern improvements.

18TH ST. NW., 2910—Entire 2d floor in new home; 4 outside rms., kit., private bath (with shower); Frigd., light, heat, gas incl.; reas; 2 sqs. from both car lines. Call office. LI. 9826.

CONSULT us about Apartments.
BOSS & PHELPS,
1417 K St. N.W. Nat. 9300.

Select Apartments in All Locations.
CAFRITZ,
14th and K sts. nw. Dist. 9080.

REMODELED.
2 rms., kit. and bath; elec. free... $34.50
2417 PA. AVE. NW.
D. CONNOR & SON, 2426 Pa. ave. nw.

SUITABLE FOR PROFESSIONAL MAN.
1020 9th St. N.W.
4 large rms., bath, porch—$55.
J. F. HUETER,
503 7th St. N.W. Met. 4707.

LONDON HALL (1133 13th st. nw.)—One room, kitchenette and bath, $35.50; Frigidaire on house current; 24-hour elevator and switchboard service. Res. Mgr.
GOSS REALTY CO.,
1405 Eye St. N.W. Nat'l. 1353.

APARTMENTS—Unfurnished 52
(Continued.)

COOL APTS.—Elec. Refrigeration Free.
A. S. GARDINER,
932 Investment Bldg. Nat'l. 0334.

1112 N. Y. ave. nw.—2 rms., kit., semi-bath; heat, gas, elec. incl. ... $27.50
903 N. Y. ave. nw.—1 rm., kit., b. ... $30.00
501 B st. ne.—4 rms., kit., bath ... $40.00
A. M. COOPER, 820 11th st. nw.; Nat. 1332.

WE HAVE AVAILABLE
Several choice apts. in The Highlands. The Highlands has always been a high-class building with full service to tenants and with one of the best dining rooms in Washington. Rentals have been reduced. Apts. of 2 rooms and bath, nonhousekeeping, to 5 rooms and bath, housekeeping, furnished and unfurnished. Full hotel service if desired. A delightful home for you and your family. Facilities for entertainment. Roof garden.
LINKINS CO., Rental Agens.

THE WENDALL.
1856 California St. N.W.
Large, roomy apartments. 2 rooms, kitchen, rec. hall, bath and porch, $40 and $42.50. 4 rooms, kitchen, rec. hall and bath, $57.50 to $60. Free electric refrigeration. High elevation, convenient to cars and bus line.
THE MINTWOOD.
1843 Mintwood Place N.W.
Near 18th and Col. Rd. car line. 1 and 4 rooms, rec. hall and bath, $26.00 to $52.50. Free electric refrigeration.
WALTER A. BROWN,
1400 H St. N.W. Nat'l. 1652.

WHY HUNT?
APARTMENT RENTAL BUREAU
Has apts. every location, size and price.
Free Car Service
918 18th St. N.W. NA. 0470.

$25.00 AND $40. THE PRINCESS, 1915 Eye St. N.W. Convenient downtown location. Bachelor apt., $25; also 2 rooms, kitchen, bath and garage, $40, at 1911 Eye st. nw.
WEAVER BROS.
Washington Bldg. Dist. 9486.

$27.50 3113-3117 GEORGIA AVE. NW. Desirable 3-room-and-bath apartments; electricity; separate Arcola hot-water heating systems.
GEORGE F. HANE,
1422 F st. nw. Nat'l. 3964.

$29.50 2112 PA. AVE. N.W. Living room, dressing room, kitchen, dinette, bath; h.-w. h.; janitor; refs. Apply 3d floor or 521 9th st. nw.

$30.00 3333 N STREET N.W. Four rooms and bath for only $30.
WM. H. SAUNDERS CO., INC.
1519 K St. N.W. Dist. 1015.

$32.00 830 LONGFELLOW ST. NW. Front apt., 2 outside rooms, kitchen and bath.
LEE D. LATIMER CO.,
728 Investment Bldg. Nat. 4146.

$32.50 TO $36.00 2109 F ST. N.W. 1 room, dining alcove, kitchen and bath, in-a-door bed; refrigeration included. Resident Manager.
SHANNON & LUCHS CO.
1505 H St. N.W. Nat. 2345.

$32.50 1471 IRVING ST. NW. 1 room, kitchen, bath and porch. Electric refrigeration. Resident Manager.
H. G. SMITHY CO.,
1418 Eye St. N.W. Nat. 5904.

$33.50 1320 FAIRMONT ST. N.W. One room, kitchen and bath. Elec. refrigeration. Res. Mgr.
H. G. SMITHY CO.,
1418 Eye St. N.W. Nat. 5904.

$34.50 TO $40.00. 2500 K ST. N.W., SW. corner of 25th st. Modern apartments of 2 and 3 rooms, kitchen and bath; Electrolux refrigeration. Resident Manager, West 0176.
THOMAS J. FISHER & CO., INC.
738 15th St. District 6830.

$35.00 THE PARKADE, 1437 Park road nw. 1 room, kitchen and bath; Frigidaire on house current; elevator. Resident Manager.
H. G. SMITHY CO.,
1418 Eye st. nw. Nat. 5904.

$35.00 THE BARCLAY, 2100 Eye St. N.W. 1 room, kitchen and bath. Frigidaire on house current. Elevator. Resident Manager.
H. G. SMITHY CO.,
1418 Eye St. N.W. Nat. 5904.

$37.50 TO $105. KEW GARDENS, 2700 Que st. nw. 1 room, kitchen and bath; electricity and gas free; $37.50. Six rooms, kitchen and bath, $105. Refrigeration on house current. Resident manager.
RANDALL H. HAGNER & CO.,
1321 Conn. Ave. Decatur 3600.

$37.50 THE PARK LANE, Pa. ave. at 21st st. A smart, downtown apt. Living room, large reception hall, kitchen and bath; 2 large closets. Frigidaire on house current; 24-hour elevator, switchboard and bellboy service. Resident Mgr.

$37.50 3520 W PLACE N.W., just off Wisc. Ave., below Mt. Alto Hospital. 2 rooms, kitchen and bath. Refrigeration.
J. C. WEEDON CO.,
1727 K St. N.W. Met. 3011.

$37.50 THE LINDBERGH, 200 Mass. Ave. N.W. Modern apartments convenient to Government buildings. 1 room, reception hall, dining alcove, kitchen and bath. 24-hour elevator and switchboard service. Resident manager.
H. G. SMITHY CO.,
1418 Eye St. N.W. Nat. 5904.

$39.00 Convenient entrance hall. Large-sized living room with two wide exposures. Two generous closets, bath room tiled with built-in tub, shower and full-length mirror. Pullman kitchen behind folding doors. Has ample cupboards and Frigidaire on house current. Six convenient electric outlets. Apartment newly decorated, brightly polished oak floors.
NEW AMSTERDAM APARTMENTS,
2701 14TH ST. N.W.

$40.00 PELHAM COURTS, 2115 P. St. N.W. One room, kitchen and bath. Frigidaire on house current. Elevator, switchboard.
H. G. SMITHY CO.,
1418 Eye St. N.W. Nat. 5904.

$42.50 THE SUSQUEHANNA, 1430 W St. N.W.—Modern building, under owner management, adjacent to Meridian Park, close to schools, churches and shops, between car and bus lines. 4 rooms, kitchen and bath, in excellent condition.
C. A. SNOW CO.,
710 8th St. N.W. Nat. 1921.

$42.50 to $55. 2535 13TH ST. NW. 2 rooms, kitchen and bath; Frigidaire on house current. Resident Manager.
H. G. SMITHY CO.,
1418 Eye st. nw. Nat. 5904.

$45.00 5645 GEORGIA AVE., close to Walter Reed Hospital. 3 rooms, kitchen and bath. Frigidaire on house current. Resident manager.
H. G. SMITHY CO.,
1418 Eye St. N.W. Nat. 5904.

APARTMENTS—Unfurnished 52
(Continued.)

The Dupont Circle

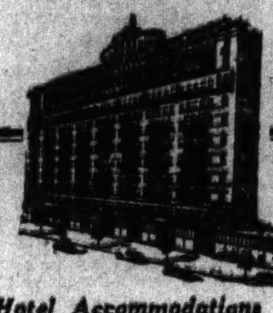

Hotel Accommodations

Free electric current.
No service charge for telephone.
Running ice water in each bathroom.
Full-tiled bathroom (with tub and shower).
Room service from restaurant.
Cool, delightful roof lounge.
Sun-lighted rooms and corridors throughout with exposures such that rooms are delightfully cool.
Maid service hourly or monthly—low rates.
Wood-burning fireplaces in many suites.
Roller screens.

Conn. Ave. at Dupont Circle
Decatur 6201

Look for
The Lighthouse Flash
(One) (Two) (Two)
The Du-pont Cir-cle

When Rearranging Your Budget—
You are invited to inspect accommodations offered at prices which can not be duplicated even on today's replacement costs

CONSIDER:
FIRST—One Room and Bath .... $32.50 up
Two rooms, service pantry and bath ..... $47.50 up
Living room, two bedrooms, each with bath, and service pantry also available.
SECOND—Your Address. Convenience of Location.
THIRD—Facilities Offered.

H. L. RUST COMPANY
AGENTS
1001 15th Street NA. 8100

$42.50 TO $49.00. 1809 BELMONT ROAD. 2 rooms, kitchen and bath; newly decorated throughout; electrical refrigeration; one block from 18th and Columbia Rd.; convenient to car lines, stores and churches.
NAT'L MORTGAGE & INV. CORP.
1004 Vermont Ave. Nat. 5833.

$45.00 UP. 2145 California St. N.W. 2 and 3 room apartments. Foyer, kitchen, dinette; communicating tiled bath. Built-in garage. Frigidaire on house. Some apts. with glassed-in and screened sleeping porches. Delightful accommodations in lovely residential neighborhood just off Conn. ave. Resident manager. North 1609.
REAL ESTATE MTGE. & GUAR. CORP.
1610 K St. N.W. Nat. 1403.

$45.00 THE CLEVELAND PARK, 3616 Conn. Ave. 2 rooms, kitchen and bath. Frigidaire on house current. Resident Manager.
H. G. SMITHY CO.
1418 Eye St. N.W. Nat. 5904.

$45.00 1617 19TH ST. NW. Beautiful corner apt.; 3 rooms, kitchen and bath; Frigidaire.

$45.00 CAVANAUGH COURT, 1526 17th St. N.W. 2 rooms, kitchen and bath.
H. G. SMITHY CO.
1418 Eye St. N.W. Nat. 5904.

$45.00 601 PARK ROAD N.W. Two rooms, kitchen and bath. Outside rooms. Refrigeration included.
WM. H. SAUNDERS CO., INC.
1519 K St. N.W. Dist. 1015.

$45.00 410 CEDAR ST., Takoma Park, D. C., near Walter Reed Hospital. All outside rooms; 3 rooms and bath; electric refrigeration on house current; resident manager.
WM. H. SAUNDERS CO., INC.
1519 K St. N.W. Dist. 1015.

$45.00 AND $47.00. 453 MANOR PL. N.W. Ideal; 3 large rooms, kitchen and bath. Sodded and fenced rear garden and play plot. Just one-half block from beautiful Soldiers' Home Park. Cool and airy; southern exposure; electric refrigerator, tiled bath with built-in tub and shower. Resident manager, Apt. No. 4.
HENRY J. ROBB, INC.
1024 Vermont Ave. Di. 8141.

$47.50 1619 30TH ST. N.W. 3 rooms, kitchen and bath. Electric refrigeration. Resident Manager.
H. G. SMITHY CO.
1418 Eye St. N.W. Nat. 5904.

$47.50 2520 10TH ST. N.E. 2 rooms, kitchen, dining alcove and bath; front apartment; Frigidaire on house current. Apts. lighted for inspection. Apply
RESIDENT MANAGER.

$48.50 THE FRONTENAC, 4550 CONN. AVE. New building. Carpeted halls. Secretarial switchboard. Screened porches. Frigidaire on house current. 1 room, kitchen, bath and dinette. Res. mgr.
H. G. SMITHY CO.
1418 Eye St. N.W. Nat. 5904.

$48.50 and $50. 517 PEABODY ST. N.W. 3 rooms, kitchen, dinette and bath. Porches. Electric refrigeration. Resident manager.
WM. H. SAUNDERS CO., INC.
1519 K St. N.W. Dist. 1015.

$49.50 THE RICHELIEU, 1750 Harvard Street N.W. Overlooking Rock Creek Park. All outside rooms. Two rooms, kitchen and bath. Rental reduced to $49.50. Electric refrigeration on house current. Elevator. Manager on premises.
LINKINS CO.
1733 De Sales St. N.W.

$50.00 THE WIMBLEDON, 21 6TH ST. N.E. 4 rooms, kitchen and bath. Electric refrigeration. Res. mgr.
H. G. SMITHY CO.
1418 Eye St. N.W. Nat. 5904.

$50.00 5809 9TH ST. N.W. 3 rooms, kitchen and bath. Frigidaire on house current. Res. Mgr.
H. G. SMITHY CO.
1418 Eye St. N.W. Nat. 5904.

$50.00 2926 PORTER ST. N.W. 2 rooms, kitchen, bath and porch. Electrical refrigeration. Res. mgr.
H. G. SMITHY CO.
1418 Eye St. N.W. Nat. 5904.

$53.00 2520 10TH ST. N.E.! 3 rooms, kitchen, dining alcove and bath. Frigidaire on house current. Apts. lighted for inspection. Apply
RESIDENT MANAGER.

$55.00 THE FARADAY, 1460 Irving St. N.W. Newly decorated, 2 rooms, kitchen and bath. Frigidaire. Elevator. Resident Manager.
H. G. SMITHY CO.
1418 Eye St. N.W. Nat. 5904.

$55.00 707 20TH ST. N.W. Walking distance to Government Depts. 4 rooms and bath. Electric refrigeration.
WM. H. SAUNDERS CO., INC.
1519 K St. N.W. Dist. 1015.

$55.00 THE PARK LANE, Pa. Ave. at 21st St. A smart, downtown apartment. Two rooms, kitchen, dinette and bath. Frigidaire on house current. 24-hour elevator, switchboard and bellboy service. Resident manager.

$55.00 1654 EUCLID ST. N.W. Four rooms, kitchen, bath and porch. Refrigeration. All outside rooms. Convenient to stores and buses.
WM. H. SAUNDERS CO., INC.
1519 K St. N.W. Dist. 1015.

$60.00 THE PARK LANE, Pa. Ave. at 21st st. A smart, downtown apt. Living room, bedroom, dining room, kitchen and bath. Corner apt.; all outside rooms; Frigidaire on house current; 24-hour elevator, switchboard and bellboy service. Resident Manager.

$60.00 THE MONTEREY, Conn. ave. and Porter st. 3 rooms, kitchen, bath and large porch; Frigidaire on house current; elevator. Resident Manager.
H. G. SMITHY CO.
1418 Eye st. nw. Nat. 5904.

$60.00 900 19TH ST. N.W., northwest corner Eye st. 2 rooms, kitchen and bath; refrigeration included. 2 elevators; telephone, switchboard. Resident Manager.
SHANNON & LUCHS CO.
1505 H St. N.W. Nat. 2345.

$60.00 THE BARBARA, 9th st. and Md. ave. ne. 3 large, bright rms., kit. and bath; all rms. facing Md. ave.; A-1 condition; Frigidaire on house current, incinerator and janitor serv.; best apt. in bldg.; reduced to $60 per mo. See janitor or call Mr. Clark, NA. 3007.

$62.50 TO $72.50. THE STERLING, 1915 Calvert st. nw. Apartments of 4 and 5 rooms, kitchen and bath, $62.50 to $72.50. Electrical refrigeration.
WASHINGTON LOAN & TRUST CO.
Real Estate Dept. Natl. 3240.

$63.50 to $95. SOUTH CATHEDRAL MANSIONS, corner of Cathedral Ave. and Conn. ave. We have several unusually desirable apartments available in this ideally situated building. You will find here exceptionally bright apartments with very large rooms and spacious closets. A most convenient location. 3 rooms, kitchen and bath, and 5 rooms, kitchen and 2 baths; electric refrigeration, switchboard, elevator.
H. G. SMITHY CO.
1418 Eye st. nw. Nat. 5904.

$65.00 TO $87.50. PARK TOWER, 2440 16th St. N.W. 2 rooms, dining alcove, kitchen, bath, porch; refrigeration included; 3 elevators, switchboard; garage. Res. Mgr.
SHANNON & LUCHS CO.
1505 H St. N.W. Nat. 2345.

$65.00 THE NETHERLANDS, 1850 Columbia Rd. Quiet, refined building; 3 rooms, kitchen and bath, $65.
H. G. SMITHY CO.
1418 Eye St. N.W. Nat. 5904.

$72.50 THE WESTMORELAND, 2122 California St. N.W. 3 rooms, kitchen and bath; rental cut to $72.50, including electricity; 24-hour switchboard and every service and convenience. Very reasonable, considering location and character of building. Roof garden. Resident manager.
LINKINS CO.
1733 De Sales St. N.W. Dist. 3522.

$75.00 2131 CALIFORNIA ST. N.W.
FREE GAS
FREE ELECTRICITY
FREE REFRIGERATION
ELEVATOR SERVICE.
Large foyer with fireplace. Large living room, two bedrooms, four large closets. Newly redecorated. Resident Manager.
WM. H. SAUNDERS CO., INC.
1519 K St. N.W. Dist. 1015.

102.50 THE WESTMORELAND, 2122 California St. N.W. RENT REDUCED. 6 rooms and bath, consisting of living room, dining room, library, 2 bedrooms, kitchen and pantry; large porch with wonderful view over city and Potomac Hills; Frigidaire and every service and convenience. Select tenancies; exceptional dining room service. Reduced to $102.50, including electric current. Roof garden. Resident manager.
LINKINS CO.
1733 De Sales St. N.W. Dist. 3522.

$135 TO $182.50. 4 rooms, kitchen and 2 baths to 6 rooms, kitchen, 2 baths and porch. Electric refrigeration. Resident Manager.
H. L. RUST CO.
1001 15th St. N.W. Nat'l. 8100.

APARTMENTS—Unfurnished 52
(Continued.)

Denver—1419 Chapin N.W.
FRIGID. GAS, ELEC. FREE. Elevator service; newly decorated.
1 rm., kit., bath $30
2 rms., kit., bath .... $42 up
3 rms., recep. hall, kit., bath .... $50 up

16th St. Embassy Section!
LARGE 3-RM. APT.—$40
ALSO 4 RM., $50; 5 RM., $65.
All large outside rooms; 2 exposures; modern; tile bath; parquetry floors; Frigidaire. 3033 16th st. nw. AD. 0047.

1443 OAK ST. N.W.
Just North of 14th and Park Rd.
Convenient to stores, schools, churches, Arcade Market and transportation. Entire building renovated throughout. Apartments lighted for inspection. RENTS REDUCED TO $39 for two rooms, kitchen and bath. New electric refrigerators.
CHAS. D. SAGER
NAtional 0036. 924 14th St. N.W.

1530 R. I. Ave. N.E.
Two and three rooms, dinette, kitchen, bath, screened porches.
ELEVATOR SERVICE
Electric Refrigeration on House Current.
Resident Manager.
Phone DEcatur 4417 or NAtional 8206.

YOU WILL ENJOY
THE ROOF GARDENS
at the
Highlands and Westmoreland
Conn. Ave. and California St. N.W.
Wonderful view of the Potomac and Virginia Hills. Reasonable rentals. Every service. Resident Manager.
LINKINS CO.

1418 GIRARD ST. N.W.
Two rooms, reception hall, kitchen, bath; electric refrigeration on house current, $40 up.
LEE D. LATIMER CO.
728 Investment Bldg. Nat. 4146.

THE OHIO
1436 MERIDIAN PL. NW.
3 rms., kitchen, bath and porch; 3 rms., kit. and bath; 1 rm. and bath; immediate possession. See janitor or
GEO. F. HUNT,
1334 Mass. ave. nw. NAt. 2438.

PRESIDENTIAL
1026 16TH ST. NW.
Furnished and Unfurnished, $50 Up.
Here is an ideal home on beautiful 16th street, smartly located to give you quick access to your office, a few minutes from everywhere, near shops and theaters. 1 room, kitchen and bath, to 5 rooms, kitchen, reception hall and two baths. Phone National 8760. Resident Manager.
THE MUNSEY TRUST CO.
NATIONAL 8080.

The Riverside
2145 C St. N.W.
$37.50 up
Downtown, yet out of the "heavy traffic" district. Convenient to all Government departments. Unobstructed view to beautiful Lincoln Memorial, Potomac River, Boulevard and park system. Electrolux refrigeration. Switchboard. 24-hour elevator service.
1 Room, Kitchen and Bath to 3 Rooms, Kitchen and Bath. Furnished if desired at a slight additional cost.
Manager on Premises
AMERICAN SECURITY AND TRUST COMPANY
Real Estate Dept. NA. 4815.

COLORED—Capitol Mansions, 837 3d st. ne. 1 rm., kit., dining alcove, bath, $32.50; 2 rms., kit., dinette, bath, $37.50.

BUSINESS PROPERTY—Rent 54

COLUMBIA RD., 1720—Desirable store, suitable any business; will remodel to suit. Col. 3203.

F ST. NW., 1745—Desirable store suitable for beauty parlor, lunch room or tea room; near departments; low rental. Apply 1740 F st. nw.

STORE FOR RENT—4234 Wisc. ave. nw. Rent reduced. Apply 4232 Wisc. ave. Em. 3309.

OFFICES—STUDIOS for Rent 55

EDMONDS BLDG.
917 15th st., opposite McPherson Square. Large, well-ventilated offices in suites of 2, 4 or 6 rooms. Complete service designed to appeal to substantial tenants. Very low rentals.
SHANNON & LUCHS CO.
1505 H st. nw. Nat. 2345.

ATLAS BUILDING
9TH AND F STS. N.W.
Desirable office space, $10 per month and up.
CHEVY CHASE ARCADE
5522 CONN. AVE.
Desirable office space, $25 month.
LINKINS CO.
1733 De Sale St. N.W.

HOUSES—Rent—Furnished 57

B ST. SE., 1815—Beautifully furnished six-room home; 3 bed-rooms; 3 porches, 2 screened; elec. refrig.; radio; garage; every convenience; a new home. Apply to owner evenings after 6 or call Nat. 3370. Reas.

FURNISHED HOUSES, ALL SECTIONS. GIBSON RENTAL BUREAU, INC. 816 15th St. N.W. NAtional 5578.

7217 BLAIR RD.—6 rooms; 4 bedrooms, well equipped kitchen, a. m. i., handsome furniture; garage. Rent to June 1 or year; $85 per month. GE. 1290.

HOUSES—Rent—Unfurnished 58

BLADENSBURG RD., 2535—Modern, detached home of 7 rms.; garage; $32.50; white, convenient section. Wayne G. Garman, Lincoln 9400.

BUNGALOWS, NEARBY VA. AND MD.—Modern; 4 rms., bath, to 8 rms., 2 baths; $30 to $50. LESLIE D. MEASELL, CL. 4733.

COLORED—1203 Harvard N.W. 10 rms., bath, h.-w. h., elec., garage, $60. L. T. GRAVATTE, 729 15th st. NA. 0753.

GET OUR for-rent list of modern homes and apartments; reasonably priced. John F. Donohoe & Sons, 314 Pa. ave. se.

SEMI-DETACHED BRICK; 5 rms., bath, h.-w. h., elec., garage; $60 a month. L. T. GRAVATTE, 729 15th st. nw. NA. 0753.

27 MICH. AVE. NE.—6 rms., bath; inst. h. w.; 3 inclosed porches; garage; beautiful location, opp. Soldiers' Home grounds; sq. Trinity College. NO. 4437.

8TH ST. NW., 5315—7-rm., 2-bath, detached house; 2 porches; large basement; large yard; 2-car garage; near schools; excellent condition; $65. Phone GE. 4573.

3930 AND 3932 14TH ST. NW.—Each 6 rms., bath, 3 porches and garage; completely redecorated; h.-w. h.; convenient to stores and schools; by owner; reduced from $75 to $60. Phones: Business, NO. 4856; home, SH. 3348.

5000 2D ST. NW. (cor. 2d and Peabody)—Spanish bungalow, front and back yard; garage; six rooms, bath; large basement; perfect condition; immediate possession; $75 mo. NA. 2342.

GET MY BIG RENT LIST.
Harry B. Pitts
1343 H st. nw. Met. 4300.

WE ARE MEETING WITH CONSIDERABLE SUCCESS IN RENTING HOUSES. See Our List Before Renting.
A. C. HOUGHTON & CO., REALTORS.
1516 H St. N.W. Phones Dist. 7536-7537.

600 BLOCK Mass. ave. ne.; 9 rms., 2 baths; a. m. i.; excel. cond.; yards; weather stripped. Apply 637 Mass. ave. ne.

OVERLOOKING ROCK CREEK PARK. New semidetached brick house, 6 rooms and bath with shower; built-in garage; $72.50 per mo.
WM. M. THROCKMORTON,
306 Investment Bldg. Dist. 6092.

Winnie Winkle, the Breadwinner — The Call of the Wild

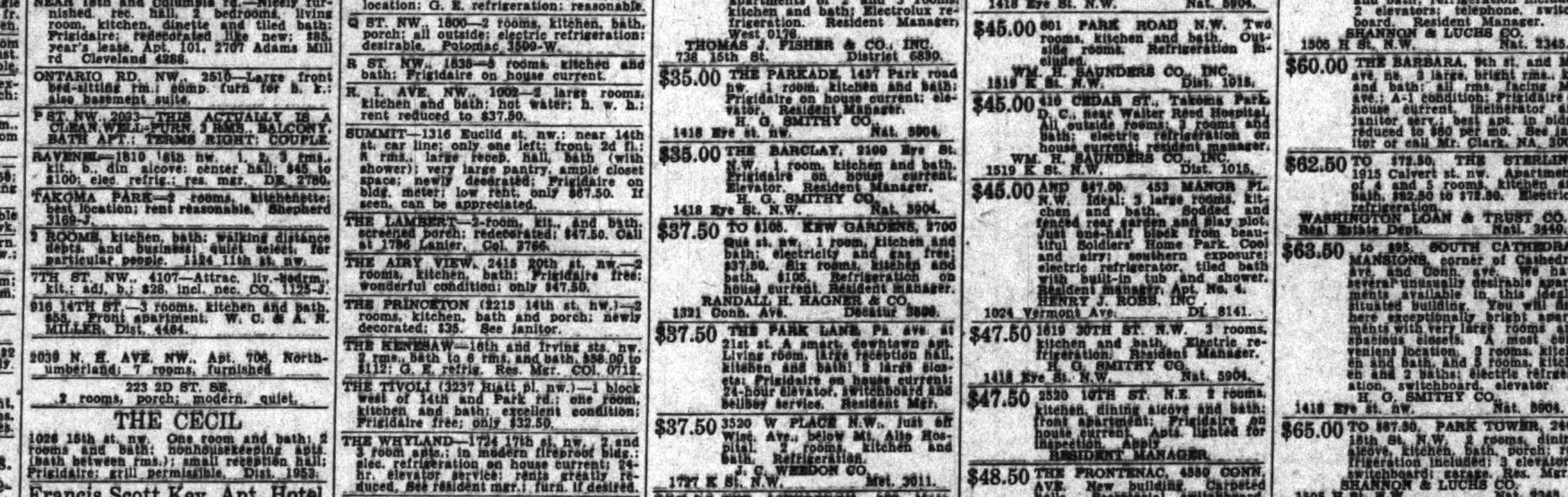

HOUSES—Rent—Unfurnished 58
(Continued.)

1345 GIRARD ST. N.E.—Detached; 9 rms. and bath; lot 150x150; rental, $40. L. T. GRAVATTE, 729 15th st. nw.

$53.00 BRICK BUNGALOW; 2 blocks from schools; 6 rms.; a. m. i.; 2-car garage; beautiful Randle Highlands section; 1618 28th st. se. Phone Mr. Lee, Dist. 4600.

DESIRABLE detached house, 8 rms., Northwest, near park, city proper; near bus line; large yard, trees, etc.; 4 bedrms., 2 baths, maid's room; elec. refrig.; latest automatic heating plant; 2 porches; large closets; available Oct. 1st. For particulars call Adams 0606.

618 KENYON ST. N.W.
6 rooms, bath and porch; electricity, $40 month.
L. E. BREUNINGER & SONS, INC.
211 Investment Bldg. Nat. 2040.

COLORED.
Desirable Brick Houses.
713 M st. nw $65.00
619 18th st. ne 30.00
1427 "C" st. se 35.00
GEORGE F. HANE,
1422 "F" St. N.W. Nat'l 3964.

FOR COLORED.
1024 12TH ST. S.E.
Near the Navy Yard.
6 rooms and water $18.50
LINKINS CO., 1733 De Sales st.

FURNISHED or Unfurnished 59

BENTON NW., 3720—6 rms., unfurnished or partly furnished; inclosed porches, gar.; near cars, bus, stores. CL. 5594.

SUBURBAN—For Rent 61

BETHESDA, MD.—140 Custer rd. (through Georgetown rd. and Wilson lane). Detached home in the Edgemoor Battery Pk. section; 7 rms., breakfast rm., porch; gar.; h. w. floors; incinerator; Pittsburg water heater, oil burner, weather stripped and copper screened; sale or rent reasonable; OWNER.

"SKY MEADOWS"—Gentlemen's country place; stone dwelling; a. m. i.; gardens, orchards; near Maryland country clubs. Consult brokers or telephone WI. 4642-J.

WANTED—TO RENT 65

FURNISHED two or three room-bedroom apartment, $100 per month. Box 203, Washington Post.

LIST your vacant property with us; we have more tenants than houses. K. M. Livingstone, 923 15th nw. Di. 0700.

LIST YOUR PROPERTIES for rent with Graham & Ogden, 313 Woodward Bldg., Natl. 3889; 803 King st., Alex. 1300.

STUDIO apartment of 2 or 3 rooms; north light and N.W. section preferred; reasonable; by employed lady. Box 186, Washington Post.

WANTED—Furnished apt., 2 bedrooms, kitchen, sitting room and bath; N.W. section; must be reas. Box 182, Washington Post.

WANTED by naval officer; small unfurnished house; preferably detached; oil heat; Northwest section. Box 809, Brighton Hotel.

LIST YOUR PROPERTIES WITH US. For Sale or Rent. Quick and Personal Service.
LEWEY, Inc.
1003 K St. N. W. Di. 3625.

Your property listed with us will receive immediate attention. We have a demand for moderate rental homes.
CHAS. D. SAGER,
Natl. 0036 924 14th St. NW.

HOUSES FOR SALE 68

A NEW FIVE-BEDROOM HOME of all-brick construction on a corner lot with immense oak trees, in a lovely Northwest section, and only $10,500. There are two splendid baths, a very large recreation room with open fireplace and a two-car built-in garage; convenient to schools and transportation. District 1017.

A DELIGHTFUL BUNGALOW on a lot 50 by 143, at the price of $5,950. This cozy home has five rooms and a bath, glass-inclosed sleeping porch, floored attic, hot-water heat, gas, electricity. Just the place for young children. District 1017.

NEAR 3d st. and Rhode Island ave. ne.; 6 rooms; 3-deep style; upper rear porch, inclosed; almost new; hardwood floors; excellent condition; unusual value, $5,750. F. M. Doyle, Realtor, Dist. 7965.

NEW DETACHED CORNER HOME, $4,750. 4 r., dinette, bath, auto. heat and refrig. BRODIE & COLBERT. Nat. 8875.

$200 FOR MY EQUITY IN 6420 8TH ST. NW. GE. 0133.

INSPECT 1307 RITTENHOUSE ST. NW. 7 rooms, 2 baths, recreation room, built-in garage. Price low and terms to suit.
LEWEY, Inc.
1003 K St. NW. Di. 3625.

VERY LOW PRICES! No red tape, honest deal guaranteed. Adams 5429.

$10,500—Detached center-hall brick on corner lot, about 75 ft. wide, in best section of Petworth. A feature of the 1st floor is a large library. On 2d floor are four large bedrooms. Attic over entire house. Close to downtown.
Phone NAtional 1438 until 9 p. m.

$8,950—A most attractive light tapestry brick corner home, not far from Saul's Addition. The house is 22 ft. wide, contains 7 rooms, 2 huge inclosed rear porches, a. m. i.; just but in new-house condition. Two garages, holding four cars. Convenient to Roosevelt High School and every convenience.
Phone National 1438 until 9 p. m.

NEW DETACHED BRICK.
CHEVY CHASE, D. C.—$9,950.
An attractive colonial brick home, just being completed. Six rooms, two baths, recreation room with fireplace, front porch, elec. refrigerator, garage. Advancing construction costs warrant a higher price on this home but the builder is willing to let it go at this figure for a quick sale.
SHANNON & LUCHS CO.
1505 H St. N.W. NA. 2345.

$3,500—SOUTHEAST.
Near Lincoln Park, six-room-and-bath brick, cellar; furnace heat. Easy terms.
JOHN F. DONOHOE & SONS
314 Penna. Ave. S.E.

SUFFICE IT TO SAY
$17,750.00
FOR THIS REMARKABLE HOME
3228 Cleveland Ave.
10 Rooms, 3 Baths, 1st Floor Lavatory, Garage.
Your inspection invited
2 to 9 P. M.

SALE or EXCHANGE 70

B. E. MATHEWS,
REAL ESTATE,
SALES AND EXCHANGES.
1620 16TH ST. NW.—Detached corner home, 12 rooms, 2 baths, two 2-car garages. This property is in excellent condition and well adapted for physician. Will sell on attractive terms or exchange for smaller house.
W. H. WALKER
734 15th st. nw. NAtional 1680.

FOR EXCHANGE 70A

PROMPT exchange offer on District or country property if you will give us 1933 prices. Mr. Griggs, Met. 5066 or NO. 9761-J.

LOTS for SALE 72

LOTS—Price, $60; $5 down and $1 week; electricity; one car-fare zone. O. B. Zantzinger Co., NAtional 5370.

SUBURBAN for SALE 73

FOUR ROOMS and bath bungalow with glassed-in porch; a. m. i.; price, $3,500; $75 cash, $25 month. Zantzinger, Natl. 5371.

HOME to delight an artist or a lover of quaint antiquity; price reduced for immediate sale. Mrs. R. C. Gilmore, Olney, Md.; phone Ashton 22-F-31.

FARMS—Land for Sale 74

4-ROOM house; 5 acres on State road; 22 miles D. C.; $1,150. GE. 5402.

6½ ACRES; some woods; fruit; shade; new well; 4-rm. bungalow; chicken house; $700; terms.

7 ACRES; fruit; shade; 18 mi. D. C.; 4-rm. house; well; chicken house; $800 cash.
Tel. 123. PAUL T. POWELL, Herndon, Va.

FOR SALE—Out of Town 75

LAKE WINTERHAVEN, FLA.—Nice house on lake for sale; CHEAP FOR CASH. John H. McCraw, Joppa, Md.

REAL LOG CABINS
or hunting lodges built by experts on your lot or property anywhere. Estimates free.
C. W. ALFAUGH,
203 Southern Bldg. Tel. ME. 9449.

SHORE PROPERTY—Sale 76

NORTH BEACH, MD.—Excellent cottages; reduced prices; one, $2,200; another, $1,650; also lots, acreage at Randle Cliffs; very easy terms. North Beach 118-F-13 or write Dr. Holler, Poplars, Md.

WANTED—REAL ESTATE 77

ACREAGE in Arlington and Fairfax Counties with livable buildings at present-day prices. WRITE NORTHERN VIRGINIA OFFICE, BOSS & PHELPS, Arlington Title Company Building, Clarendon, Va., giving full particulars.

Bishop Praises Recovery Plan At Cathedral

Dr. Freeman Tells P.-T. A. Lives Must Change With Industries.

Never has America been called on for more sober, serious thinking, and rarely has there been less of it than now, the Right Rev. James E. Freeman, Episcopal Bishop of Washington, told the National Parent-Teacher Association, yesterday.

Speaking at Washington Cathedral, he called the present era one of "exaggerated externals."

"The muddy currents of life run so swiftly that we too infrequently plumb them to discover their shallow depths," he added.

He commended the national recovery act as a dramatic experiment in economic reconstruction.

"It is so stupendous that the world looks on with amazement and wonderment," he continued. "We are being called on to mobilize industrial machinery so that the shadows of a national catastrophy may be dispelled."

Recovery, he stated, means also a reconstruction in the home, a broader plan of living, and greater fidelity in domestic matters.

"If we build recovery on economic grounds alone, we build on shallow foundations," he asserted, and observed there is "already evidence that people are responding, and a new glimmer of promise lights the horizon."

Potatoes, Jewelry Figure in Thefts

Various Other Robberies Reported to Police.

House furnishings, potatoes, jewelry and clothing figured in thefts reported to police last night.

Samuel Cockrell, operator of a rooming house at 1002 M street northwest, told police that while he was on a vacation, the house was looted. He reported loss of furniture, knicknacks, jewelry, rugs and clothing valued at $325.

Claude Dutcher, market proprietor at 493 E street southwest, reported prowlers broke into his stall and stole $20 worth of potatoes, eggs and corn.

On complaint of John H. Jaeschke, 429 Randolph street northwest, two women and a man were arrested at a house in the 800 block of Rock Creek Church road. Jaeschke charged the theft of $84.

John T. Downs, 3301 Georgia avenue northwest, reported loss of $175 left in clothing at his home. Thieves who entered the Sigma Alpha Epsilon Fraternity, 1128 Sixteenth street northwest, took jewelry, clothing and money amounting to $85, Edward Farrior reported.

New Archbishop Marella Ready for Consecration

The Most Rev. Paul Marella, D. D., auditor of the Apostolic Delegation in Washington, recently selected by Pope Pius XI to serve as apostolic delegate to Japan to succeed the Most Rev. Edward A. Mooney, will sail for Rome September 30.

He will be consecrated in Rome as titular archbishop of Doclea by His Eminence Pietro Cardinal Fumasoni-Biondi, former delegate to the United States, under whom Msgr. Marella served for several years.

Archbishop-elect Marella will go to Japan by way of the United States and will sail from Seattle about December 1.

Mrs. Annie E. Stello To Be Buried Today

Funeral services will be held at 2 p. m. today for Mrs. Annie E. Stello, 63, who died Friday at her home in Beltsville, Md. She is survived by her husband, Henry B. Stello, and three sons, Charles H., Harry E. and R. Clifton.

Burial will be in Lincoln Cemetary.

Armed Couterfeiters Sought by Police

Two armed men, supplied with bundles of counterfeit $10 and $20 bills, are being sought by police.

A lookout for the men was broadcast yesterday after they attempted to dispose of spurious notes in a gambling house. When the authenticity of the bills was questioned, police were told, the men displayed large bundles of them.

The men were reported traveling in a small coupe carrying Illinois license plates.

$147 in Cash Box Stolen From Home

A cash box containing $147 and a $25 stick pin, owned by Henry C. Mockabee, 1371 East Capitol street southeast, was stolen yesterday from the second floor of his home, he reported to police.

Vital Statistics

Births.

Bernard R. and Mary Trise, girl.
James B. and Alda King, boy.
William A. and Fonda Dixon, girl.
Frank and Lillian Geraci, boy.
Augustus J. and Helen Gibbons, girl.
Joseph and Frances Agrusti, boy.
William H. and Rita Dougherty, boy.
Charles H. and Edith Popence, boy.
Hubert and Helen Garrison, girl.
William E. and Elizabeth Gallagher, boy.
Frederick M. and Ellen Burroughs, girl.
William and Marie Burrows, boy.
Richard M. and Edna Gillison, boy.

Deaths.

Matthew F. Ryan, 85 yrs., 1368 S. C. ave. se.
Wm. P. Reiley, 75 yrs., St. Elis. Hos.
Arthur West, 65 yrs., 611 G st. sw.
Charles J. Isley, 61 yrs., Walter Reed Hospital.
Bernice Wajdowicz, 36 yrs., Walter Reed Hospital.
Garnetta Green, 16 yrs., Geo. Uni. Hos.
Leon A. Turner, 81 yrs., 927 Westminster st. nw.
John W. Burrell, 70 yrs., Freedmen's Hos.
Martha J. Chambers, 63 yrs., Freedmen's Hospital.
Edward F. Ambler, 63 yrs., St. Elis. Hos.
John C. Weekly, 49 yrs., 79 P st. nw.
Ella Hardy, 47 yrs., Tuberculosis Hos.
Beatrice Thomas, 43 yrs., 330 Bryant nw.
Paul E. Lipscomb, 20 yrs., Tuber. Hos.
Annie Owens, 2 yrs., Children's Hos.

Treasure Hunted on Bottle Clew

George P. Bradley with what is believed to be the clue to a treasure island in the southern Pacific Ocean, and Miss Mabel Hutton, Nashville, Tenn., a member of the party that will accompany him in quest of the gold and pearls.

Dying Man's Note Tells of Pirate Wealth Hid 35 Years.

Californian Arrives Here to Form Expedition; Woman Enlists.

Buried treasure!

A dying man on a tiny isle off Borneo; a note in a bottle cast into the sea and unnoticed for 35 years. And now an organized search for the pirate loot.

These are the reasons George P. Bradley, of San Diego, Calif., is in Washington at the Everett Hotel, 1730 H street, northwest. He found the bottle and note on a lonely beach along the Mexican coast a year ago, he says, and now is seeking several persons who share his faith and will join in the quest. So far he has found four, including a woman.

They are: Miss Mabel Hutton, Nashville, Tenn.; F. M. Sheehan, Woodbury, Long Island; George R. Akin, Jacksonville, Fla., and Beach Kellar, North Brookboro, N. C.

Thrilling Story Told

The message Bradley has bears the signature of James Farley, and is dated August 18, 1897. The faded handwriting tells a tale of having been captured by Chinese pirates, of a shipwreck, of escape with the treasure, of waiting for death on an island in the Southern Pacific.

A daughter, Nellie, Stockton, Calif., is mentioned. Bradley has a letter, sworn before a notary in Florida, from Robert E. Cummins, Orlando, Fla., stating he knew a man named James Farley in San Francisco, with a daughter Nellie. Cummins says in the letter that Farley sailed for Australia in 1893.

Bradley says he had the writing in Farley's letter tested by a chemist in the Carnegie Technology Institute, of Pittsburgh, who found it to be the juice of a tropical tree. The paper is of a type used in the period the letter is dated.

The messages found by Bradley were written in on two separate sheets of paper. One contained a map of the island.

Here's the Very Letter.

The first message read:

"To whoever finds this which I am about to cast into the sea—help—I am cast away on an island who's latitude (deleted by Bradley) and longitude (deleted).

"For three years I have been a prisoner to Chinese pirates who have raided several pearlers and other vessels and have accumulated a vast amount of wealth which I have saved from the wreck and buried under a rock on the south end of the island and under a cross, over $40,000 worth of gold and silver coins and a stone jug over half full of pearls.

"Eleven perfect black pearls of immense size and 143 others that are over one-half inch in diameter. The rest are smaller. I am all alone and can not live much longer. So I only ask the finder to give one of the black pearls and $10,000 of the money to my little daughter, Nellie Farley, who lives there with a Mrs. Susan McCarty, in Stockton, Calif. Find her, please, and give her this and the rest is yours, and may God bless you. "JAMES FARLEY.

"August 18, 1897."

The second message, with the map, reads:

"There is no water on this island which is very small and I have no hope for myself, but please help my little girl when you get what I have hidden.

"Many other valuable things are buried nearby. There are letters with the money that will tell you all.

"Thank God my suffering is about over."

Officials at the National Geographic Society said they knew nothing of the case and could express no opinion on the genuineness of the note.

Texan's $55 Taken In Pistol Hold-Up

Held up at the point of a pistol, Howard Abernethy, of El Paso, Tex., was robbed of $55 by two men near Twelfth and K streets northwest, he reported to police yesterday.

Thieves Get Ring; Cash.

A ring valued at $180 and $30 cash were stolen from the residence of Dr. Samuel J. Dantzic, 221 Whittier street northwest, police were told yesterday. Thieves entered a front window.

6 Are Injured, One Seriously, In Collisions

Youth's Skull Is Fractured While Riding Bicycle; Others Treated.

Accidents on District highways resulted yesterday in injuries to six persons, one of whom was reported in a serious condition in Emergency Hospital.

John J. Brooks, 16 years old, of 424 Todd place northeast, a telegraph messenger boy, was struck at Twelfth and H streets northeast by an automobile operated by James G. Bursenos, of 107 E street northwest. The youth was riding a bicycle. His skull was fractured. He is in a serious condition in Emergency Hospital.

Robert T. Williams, 27 years old, of 1109 Sixteenth street northwest, is in Georgetown Hospital suffering from leg injuries received in a collision at Thirty-ninth street and Conduit road.

He was in the automobile of Malcolm McCormick, 23 years old, of 4412 Volta place northwest which collided with a car driven by Mrs. Josephine Timberlake, of 1738 Forty-fourth street northwest. The drivers were treated for body injuries.

Two elderly sisters received body injuries and shock when the car in which they were passengers overturned after it lost a wheel at Georgia avenue and V street northwest. They are Miss Rose Herrity, 86 years old, and Miss Catherine Herrity, 70 years old, of 3815 Fifth street northwest. The driver, L. W. Petrey, 38 years old, of 3822 Fifth street northwest, was uninjured.

D. C. Rum Sale Code Prepared

Limited Profits and Firm Control Mark Plan to Be Given King.

Looking toward repeal of the eighteenth amendment, and regulated sale of liquor in the District, Rufus S. Lusk, national legislative officer of the Crusaders, said yesterday he had formulated a code which he hopes would satisfy both dry and wet factions here.

Lusk said his plan would ban saloons, provide for analysis of liquor offered for sale, limit excess profits, and in every way offer positive control of liquor business.

He advocated appointment of three District beverage commissioners to control liquor sales. Their salaries would be $9,000 for the chairman and $7,500 for the others.

They would have power to license a limited dividend corporation which would be given exclusive right to dispense all liquors, wines and beer having an alcoholic content of more than 3.2 per cent. Only the stores appointed by this corporation could legally handle the sale of liquor for consumption elsewhere.

Lusk said he intends to submit the plan in the next few weeks to Chairman King of the Senate District Committee. King announced last week that he planned to hold a hearing on liquor control legislation for the District prior to the convening of Congress.

U. S. Warned Wives' Ouster Is Dangerous

Woman's Party Executive Decries Regarding of Sex or Marriage.

Mrs. Anna Pollitzer, vice chairman of the National Woman's Party, yesterday declared Government discrimination against married women a "dangerous step." Her statement came in connection with the dismissals of married woman clerks in the adjutant general's office.

"Although Section 213 of the economy act reads 'persons,' it is being applied almost exclusively to women," Mrs. Pollitzer declared.

"Married women have a right to work. Those in the adjutant general's office apparently work because of necessity, as well as because they are familiar with their jobs. Some have been in 14 and 15 years and one has served 34 years.

"Officials say it would be unfair to put in the furlough system as that would be taking one day's pay from low-salaried clerks. However, married folks in the lower brackets, by these dismissals, will lose half of their incomes.

"The contention of the National Woman's Party is that neither sex of the worker nor marriage is grounds for dismissal."

Many See "Budget Balancing Homes"

New Plan Sponsored by The Washington Post.

The "Budget Balancing Homes" sponsored by The Washington Post, were admired by many visitors yesterday when the four semidetached houses at Thirty-seventh street and Tunlaw road, in Tunlaw Terrace, had their initial showing. They are being presented by Waverly Taylor, Inc., builder and architect.

The dwellings take their name from one of numerous novel features, an income producing suite on the ground floor.

They will be open daily from 9:30 a. m. until 9:30 p. m. They can be reached by driving out Massachusetts avenue to Observatory Circle, following the circle to Davis street, thence to Wisconsin avenue and south on Thirty-seventh street, approximately two blocks south of Mount Alto Hospital.

From the downtown section, they can be visited by way of Q street, through Georgetown, then north on Thirty-fifth and Thirty-seventh streets through Burleith, to the corner of Tunlaw road.

Two Young Runaways Taken in Freight Car

Two 18-year-old runaways from the National Training School were apprehended in Baltimore yesterday.

The pair, Foster Haley, Corbin, Ky., and Wilbur Isgregg, Joplin, Mo., were taken from a freight car in railroad yards. As they were placed in a cell on a trespassing charge, a turnkey noticed they were upset and both wore overalls. They confessed running away from the school.

Young Democrats Receive Reports

Hear National Delegates at Today's Session.

District of Columbia division of the Young Democratic Clubs of America will close its summer meetings at the Willard Hotel at 8 p. m. today. Miss Betty Mattingly, acting president, will receive reports from delegates to the national convention.

Reporting will be Winfield S. MacGill and Miss Lyda Mae Francis, junior national committeeman and woman; Ralph Lawrence, treasurer; Albert Viault, program chairman; Bradford Ross, credential chairman; G. Robert Larson, Jesse Dnke and Raymond Walter.

The division will sponsor a dance at Montgomery Country Club, Silver Spring, Friday. The division has 350 members, an increase of 50 since the last meeting.

Boy, 4, Cut on Face When Struck by Auto

Four-year-old Norman H. Roberts, of 4216 Thirty-seventh street northwest, was cut on the face and body yesterday when struck by an automobile at Warren and Thirty-seventh streets. Police said the car was driven by James C. Ladd, 40, of 5403 Ninth street northwest.

The boy was treated at his home.

Today's Events

Meeting—Microscopic, Oral Cavity and Bone Demonstration Congress, Mayflower, 9 a. m.

Meeting—Women's Democratic Educational Council, Mayflower, 8 p. m.

Meeting—Baltimore - Washington Photo-Engravers Association, Mayflower, 6 p. m.

Meeting—Book Manufacturers Institute, Willard, 9:30 a. m.

Meeting—Graphic Arts Conference, Willard, 9 a. m.

Dinner—Washington Hotel Men's committee, Willard, 6:30 p. m.

Meeting—New York State Society, Willard, 8 p. m.

Meeting—Brookland Citizens Association, Twelfth and Monroe streets northeast, 8 p. m.

Meeting—West End Citizens Association, Grant School, 8 p. m.

Bingo party—Rebekah Lodge, 60 M street northeast, 8 p. m.

Luncheon — Newcomers Club, Carlton, 12:30 p. m.

Attorneys Confer In Wage Dispute

Bricklayers' Demands Will Be Aired Today.

A meeting between attorneys in the wage dispute between the Catalano Construction Co. and bricklayers employed in the erection of the Phelps Vocational School will be held today.

The bricklayers have demanded that they be paid for back work, which was done at a lower wage than required by the Bacon-Davis wage law.

Corporation Counsel Bride has been withholding a $3,000 payment to the construction firm pending final settlement of the controversy, which attorneys will attempt to iron out today.

Death-House Hunger Strike In Seventh Day

Charles Harris, Awaiting Execution Protests "Conditions."

The seventh day of a hunger strike will be started today by Charles Harris, under sentence of death in the District Jail for the murder of Milton W. Henry, Washington gambler.

Since last Monday he has not eaten. Neither has he shaved or bathed. He is protesting, he said, against general conditions imposed on him in the death row.

He wants a light so that he may prepare a brief of his case for Governor Olson, of Minnesota, who has become interested in his plight.

"What I want is peace and quiet," he said. I don't care if they put me in solitary confinement. Anything is better than this where eleven condemned colored men surrounding me are constantly singing spirituals. It makes it difficult for me to keep my mind on my case."

Steaming trays of food, carried past Harris' cell yesterday failed to tempt him.

Shortly after he was sentenced, Harris went on a strike for 12 days.

He said jail attendants are not responsible for his present plight. Any order to remedy the conditions must come from "higher-ups," he declared.

Hopkins Asks Stricter Rules

Assails Using Migratory Workers Instead of Labor at Home.

Stricter control over labor and industries in Maryland, Virginia and other States to remedy a "serious problem" resulting from stranding of transient workers was asked yesterday by Harry L. Hopkins, Federal Emergency Relief Administrator.

Assailing employment of migratory laborers when local help could be used as the cause of considerable suffering, he made plain government relief funds expenditures would be curtailed in a effort to discourage it.

His announcement declared the administration "has absolutely opposed the plan of subsidizing this type of industry."

Federal relief funds should not be used to move the transients who have been left without money after they have been discharged and left stranded by employers, he said.

Such aid has been requested, but Hopkins stressed that responsibility of caring for such persons must lie with employers and States.

Besides the States bordering the Capital, he said, the situation was serious in New Jersey, Texas, New Hampshire, Colorado, Michigan, Illinois and the Pacific Coast area.

"A number of States in the past have encouraged employment of seasonal migratory workers in industrialized types of agriculture," Hopkins continued. "These workers and their families have followed seasonal demands for their labor, and, to a considerable extent, the practice continues.

"Proper control of labor needs within the States will prevent surplus labor from entering seasonal fields. Local and State labor should be called upon, which, under present conditions, can supply needs without necessity of calling upon or permitting outside workers from entering these fields, thereby causing considerable suffering.

"Fields available for transients therefore are not intended for this type of nonresidents. State relief administrators are advised to cooperate with labor and employment exchanges to the end some control both of industries as well as migratory workers is effected."

Electric-Traction Union Seen Today

A public hearing on the proposed merger of the Washington Railway & Electric and Capital Traction companies will be held at 10:30 a. m. today in the Public Utilities Commission offices, District Building.

Approval of the merger plan is expected if no valid objection is raised. Final approval will be determined by the companies' stockholders September 28.

Arson Fugitive Seized.

Ezekiel Underwood, 33, of 1326 Sixth street northwest, wanted in Kanawatha County, W. Va., on an arson charge, was arrested here yesterday by Detective Sergt. Richard J. Cox.

Winner Receives Model Yacht Cup

Post Staff Photo.

Silver loving cup given W. C. Schlaefer for highest score in this year's competition of Model Yacht Club. Upper, left to right, Adolph C. Mobs, former cup holder; A. G. Burmann, club president, and Mr. Schlaefer. Lower, the winning yacht.

He Smashed Way Into Jail; And Were His Cheeks Red?

Colored Man Routs Six Officers From Bed at Laurel Station.

Imagine Edwin Adams' embarrassment when he found he had broken into a police station.

It was a very puzzling night for Adams, colored, of New York. Maryland State police said it started at Waterloo, Md.

There Adams was involved in a windshield-breaking fracas. It ended when he was dumped in front of the Laurel Police Substation.

Adams revived and spotted the darkened building. He smashed four windows with his fists. Then something hit him.

Six irate policemen, hastily risen from their beds, confronted him. It was their station and dormitory he had broken into.

He was lodged in Hyattsville Jail, charged with damaging property, drunk and disorderly conduct.

Police Sidestep Accident Query

3 Forces Claim Mishap Not Their Worry.

The conflict of authority over police jurisdiction of Military road in Arlington County caused a belated start of an investigation of a hit-and-run accident in which two persons were injured Saturday night.

Charles Eaton, bandsman at Fort Humphreys, and Miss La Verne McLaughlin, 24, of Alexandria, were knocked down by an automobile while walking near the Washington-Hoover Airport.

Arlington County, U. S. Park Police and Fort Myer authorities disown jurisdiction of Military road, where the accident is supposed to have occurred.

Miss McLaughlin was treated for slight injuries at Emergency Hospital. Her escort is in Walter Reed Hospital, injured about the head and shoulders.

Theater Robbed of $18.

Using a duplicate key, thieves yesterday entered the M Street Theater, at 3227 M street northwest, and stole $18 from a counter.

Local Anglers Rout Two Cities In Fly Contest

Baltimore and Wilmington Trail in Reflecting Pool Event.

Members of the Capital Casting Club snared enough imaginary gamefish yesterday at their second annual tournament in the Reflecting Pool to defeat Baltimore, 30 to 17.

Whipping artificial bait in and out of floating targets, the District anglers won most of the prizes, while Wilmington, Del., the third competing team, scored but one point.

W. H. South, House Office Building, won the ⅜-ounce distance bait test; George Babylon, Baltimore, the ⅜-ounce event, and Dr. Neidenthal, Baltimore, captured the accuracy test.

In the ½-ounce cast, Dr. William Holton, of the chemistry department of American University, took first place. He also won the wet-fly accuracy test and the accuracy plug.

Each entrant started with a perfect individual score of 100, and lost points in ratio to his lack of accuracy.

The Capital Casting Club has several prominent fishermen on its roster, Charles McIntire, 1862 Ontario place northwest, secretary, said yesterday.

George Cook, 1620 Fuller street northwest, once held national championships in three events, but yesterday won only two seconds.

Daily Weather Report

Today Sun and Tide Table.

(Furnished by U. S. Department of Commerce, Coast and Geodetic Survey.)

	A.M.	P.M.
Sun rises	5:51	
Sun sets		6:13
High tide	6:49	7:19
Low tide	1:15	1:49

Weather Conditions.

U. S. Dept. of Agri., Weather Bureau.
Washington, Sunday, Sept. 17—8 P. M.

Forecast for the District of Columbia—Fair Monday and Tuesday; little change in temperature; gentle westerly winds.

For Virginia—Fair Monday and Tuesday; little change in temperature.

For Maryland—Fair Monday and Tuesday; little change in temperature.

Conditions.

The Atlantic Coast storm was centered last night about 75 miles east of Nantucket, Mass., S. S. City of Norfolk, 28.94 inches, moving northeastward. It is still attended by gales over a considerable area and by winds of hurricane force over a small area. Storm warnings remain displayed on the coast of Maine, except at Portland.

The northern disturbance extends from the Great Slave Lake region southeastward to Ontario and western Quebec, Cochrane, 29.42 inches, and Fort Smith, District of Mackenzie, 29.50 inches. Another disturbance has developed over the plateau and northern Rocky Mountain regions, Helena, Mont., 29.50 inches. Pressure remains high over and south of Newfoundland, S. S. Berlin, 30.30 inches, and it is relatively high over Florida, Tampa, 30.02 inches. Rain has fallen in the North Atlantic States and along the north Pacific Coast, and local showers have occurred in portions of the northern lake region, the middle Ohio Valley and Tennessee, and portions of the South Atlantic States. The temperature has risen in the Middle Atlantic States, New York, northern New England, the Rocky Mountain region, and the plains States, and it is now above normal almost generally from the Rocky Mountain region eastward to the Atlantic Coast.

Local Weather Report.

Temperature—Midnight, 64; 2 a. m., 64; 4 a. m., 64; 6 a. m., 63; 8 a. m., 65; 10 a. m., 78; 12 noon, 83; 2 p. m., 83; 4 p. m., 84; 6 p. m., 78; 8 p. m., 75; 10 p. m., 68. Highest, 86. Lowest, 63. Relative humidity—8 a. m., 86; 2 p. m., 67; 8 p. m., 88. Hours of sunshine, 8.73. Per cent of possible sunshine, 71.

Departures from Normal.

Accumulated excess of temperature since January 1, 1933, 707 degrees.

Excess of temperature since September 1, 1933, 36 degrees.

Accumulated excess of precipitation since January 1, 1933, 10.10 inches.

Deficiency of precipitation since September 1, 1933, 0.02 inch.

Temperatures and Precipitation.

Temperatures and precipitation for 24 hours ended Sunday 8 p. m.:

	Highest	Lowest Sat. night.	Sun. 6 p.m.	Rain-fall.
Washington, D. C.	86	63	75	....
Asheville, N. C.	86	62	74	....
Atlanta, Ga.	90	74	78	....
Atlantic City, N. J.	84	62	76	1.16
Baltimore, Md.	86	54	78	....
Birmingham, Ala.	94	72	74	....
Bismarck, N. Dak.	86	46	60	....
Boston, Mass.	62	54	60	2.46
Buffalo, N. Y.	72	64	70	....
Chicago, Ill.	84	60	76	....
Cincinnati, Ohio	88	70	78	0.04
Cheyenne, Wyo.	76	46	72	....
Cleveland, Ohio	80	66	74	....
Davenport, Iowa	86	60	76	....
Denver, Colo.	88	54	82	....
Des Moines, Iowa	88	56	76	....
Detroit, Mich.	82	62	74	....
Duluth, Minn.	84	56	60	....
El Paso, Tex.	94	74	90	....
Galveston, Tex.	92	80	86	....
Helena, Mont.	84	44	62	....
Indianapolis, Ind.	86	64	78	....
Jacksonville, Fla.	90	72	84	....
Kansas City, Mo.	90	64	84	....
Little Rock, Ark.	94	72	88	....
Los Angeles, Calif.	72	54	68	....
Louisville, Ky.	94	74	80	....
Marquette, Mich.	68	50	62	....
Memphis, Tenn.	92	76	86	....
Miami, Fla.	88	78	82	....
Minneapolis, Minn.	86	58	66	....
Mobile, Ala.	94	78	90	....
New Orleans, La.	88	80	90	....
New York, N. Y.	78	66	74	....
North Platte, Nebr.	92	60	84	....
Omaha, Nebr.	88	66	82	....
Philadelphia, Pa.	84	62	76	....
Phoenix, Ariz.	100	76	92	....
Pittsburgh, Pa.	80	64	74	....
Portland, Me.	60	52	60	....
Portland, Oreg.	60	54	56	0.10
Salt Lake City, Utah	90	56	88	....
St. Louis, Mo.	94	70	84	....
San Antonio, Tex.	96	68	86	0.12
San Diego, Calif.	68	56	64	....
San Francisco, Calif.	64	54	60	....
Santa Fe, N. Mex.	86	54	74	....
Savannah, Ga.	92	76	78	1.14
Seattle, Wash.	62	54	60	....
Springfield, Ill.	90	60	80	....
Tampa, Fla.	94	80	94	....
Vicksburg, Miss.	94	74	90	....

77,000 to Fill Schools Today; Gain of 3,500

Heavy Budget Cut Raises Problem With Classes Overcrowded.

Washington's public schools, facing budget cuts and a 3,500 increase in enrollments, will open today to admit 77,000 boys and girls. Resumption of activities will inaugurate one of the most important experiments in mass education ever attempted, school officials said.

The entire summer has been devoted by Supt. Frank W. Ballou and his assistants to ways and means of operating within a budget cut to $8,540,713, without wholesale dismissal of teachers in the face of a sharp increase in pupils. Personnel changes have been restricted largely to retirements and transfers.

The retrenchment program will require supervisors to do some teaching and, in the elementary system, place as many as three schools under one principal. Classes will be larger.

Additional School Opens.

Only one additional buliding is ready for occupancy, the Rose Lees Hardy School at Foxhall road and Q street northwest. The Kenilworth school is new, but offers no additional facilities since it merely replaced a row of portables.

Children starting to school must be 5 or older by November 1, for kindergarten, and 6 by November 1, if they are going into the first grade. Parents have been obtaining admission slips for several days, but thousands of pupils must qualify today, bringing birth certificates or other proof of age. Vaccination certificates must be presented.

Vaccination clinics will be held at 10 a. m. on Tuesdays, Wednesdays, Thursdays, and Saturdays of this month at 301 C street northwest. In October the regular Wednesday and Saturday schedule will be resumed.

High Schools Congested.

Pupils promoted to junior or senor high schools will report at 9 a. m., except those assigned to afternoon classes at Eastern. These will report at 2 p. m. Children in elementary grades should report to the rooms they occupied last year.

The greatest congestion will be at Western and Eastern high schools, which are scheduled for larger enrollments than last year when double-shift programs were in effect. Roosevelt, crowded beyond capacity last year, will be called upon to handle even greater numbers this fall.

Work on the proposed Woodrow Wilson high school in Chevy Chase is only in preliminary stages. It will be at least a year and a half before this structure is completed.

Police protection, at least, will be adequate today when the crush is at its worst. Motorists have been warned by police, Traffic Department, A. A. A. and civic organizations to drive carefully in school areas. The schoolboy patrol will be organized and sent to duty immediately.

Hetzel Unhurt as Car Plunges From Bridge

Kurt Hetzel, prominent composer and pianist, of Washington, was reported unhurt yesterday after his automobile plunged through a bridge near New Bedford, Mass. Hetzel was reported to have climbed out of his car, which was submerged in six feet of water. He was driving alone. Mr. and Mrs. Hetzel left Washington September 9, by motor, to visit Mr. and Mrs. Demarest Lloyd at their summer home near New Bedford. They were to have returned Wednesday. Their residence is at 1743 Connecticut avenue.

Patrolman E. C. Graves Dies After Long Illness

Patrolman Earl C. Graves, of the Third Precinct station, died yesterday at his home in Lyon Village, Va., after prolonged illness.

He is survived by his wife, Julia; a daughter, Catherine; and two brothers, Patrolman W. F. Graves of the Tenth Precinct, and Ellsworth Graves.

Funeral arrangements have not been completed.

Two Jailed in Hold-Up Of Pedestrian in Alley

Lovett Twiggs and John Hughes, both colored, are held by police charged with attacking and robbing John T. Golden, 1410 Colorado avenue northwest.

Golden says he was set upon and robbed of $8 in some "unknown alley," yesterday.

Child Cut on Head In Fall Down Steps

Three-year-old Robert Woodville, of 4003 Thirty-fourth street, Brentwood, Md., was cut on the head and face yesterday when he fell down the steps at his home. After treatment at Emergency Hospital he returned home.

Band Concert.

United States Marine Band.
Marine Barracks, 8 P. M.

March, "Palace Pier" ..... Gagnier
Overture, "Nabucodonosor" ..... Verdi
Trio for clarinets, "Merriment Folks" ..... Barnard
(Musicians Henry Weber, Andrew Bodnar and Clyde Hall)
First movement from "Symphony No. 1, Opus 68" ..... Brahms
Excerpts from "The Singing Girl" ..... Herbert
Solo for xylophone, "First Valse" ..... Durand
(Musician Wilbur D. Kiefer)
"Andantino" ..... Lemare
Suite, "Les Erinnyes" ..... Massenet
(a) Danse Grecque
(b) La Troyenne Regrettant Sa Patrie
(c) Final
Marines' Hymn. "The Halls of Montezuma"
"The Star-Spangled Banner."